67

LION'S Roar

PROPERTY OF

Beaman Memorial
Public Library

West Boylston, Mass.

Presented

Received June 1967 *No.*

THE LION'S ROAR . . .

West Boylston is our town.
Here are our homes, our churches, our school.
Here we have matured in preparation for entrance into an adult world.
Here we have made friendships that will live far beyond our departure—
The Class of '67 thanks you,
West Boylston.

JUNIOR-SENIOR
HIGH SCHOOL

TABLE OF CONTENTS

DEDICATION

FOREWORD

FACULTY

SENIORS

UNDERCLASSMEN

ACTIVITIES

ORGANIZATIONS

ATHLETICS

ADS

A potentially great man is rare—a truly great one even rarer. This yearbook is dedicated to just such a man.

His personality and skill are exceeded only by his devotion for his job and patience with his students. He has been indispensable in both the extra- and co-curricular lives of the school. He is known by most of the student body as not only a teacher but a trusted friend, a loyal ally, and a master musician.

A more capable leader could not be found. A man better able to communicate his genius does not exist.

The Class of 1967 is proud to dedicate its yearbook to a man who has so profoundly affected the lives of his students; we are proud to dedicate the 1967 Lion's Roar to you,

MR. HERBERT G. MAYNARD

DEDICATION

". . . trusted friend, loyal ally . . ."

". . . master musician . . ."

". . . devotion for his job and patience with his students . . ."

From the Editors' Desk . . .

This book is the product of hours of conscientious and devoted work. It represents the accomplishments, the hopes, indeed the very existence of the Class of 1967 and West Boylston Jr.-Sr. High.

We, the editors, are proud of our school, our class, and of this book. We realize that there is more to school life than just pictures, captions, and write-ups.

We have worked together in close harmony to bring you an accurate representation of our years here. Our sessions were always hectic and productive; all worthy ideas were accepted immediately and unanimously.

And now our work is completed, and we give you the 1967 Lion's Roar for your reading, contemplating, and overall enjoyment.

". . . sessions always hectic and productive . . ."

". . . worked together in close harmony . . ."

". . . ideas accepted immediately . . ."

FACULTY AND ADMINISTRATION . . .

TO THE CLASS OF 1967 . . .

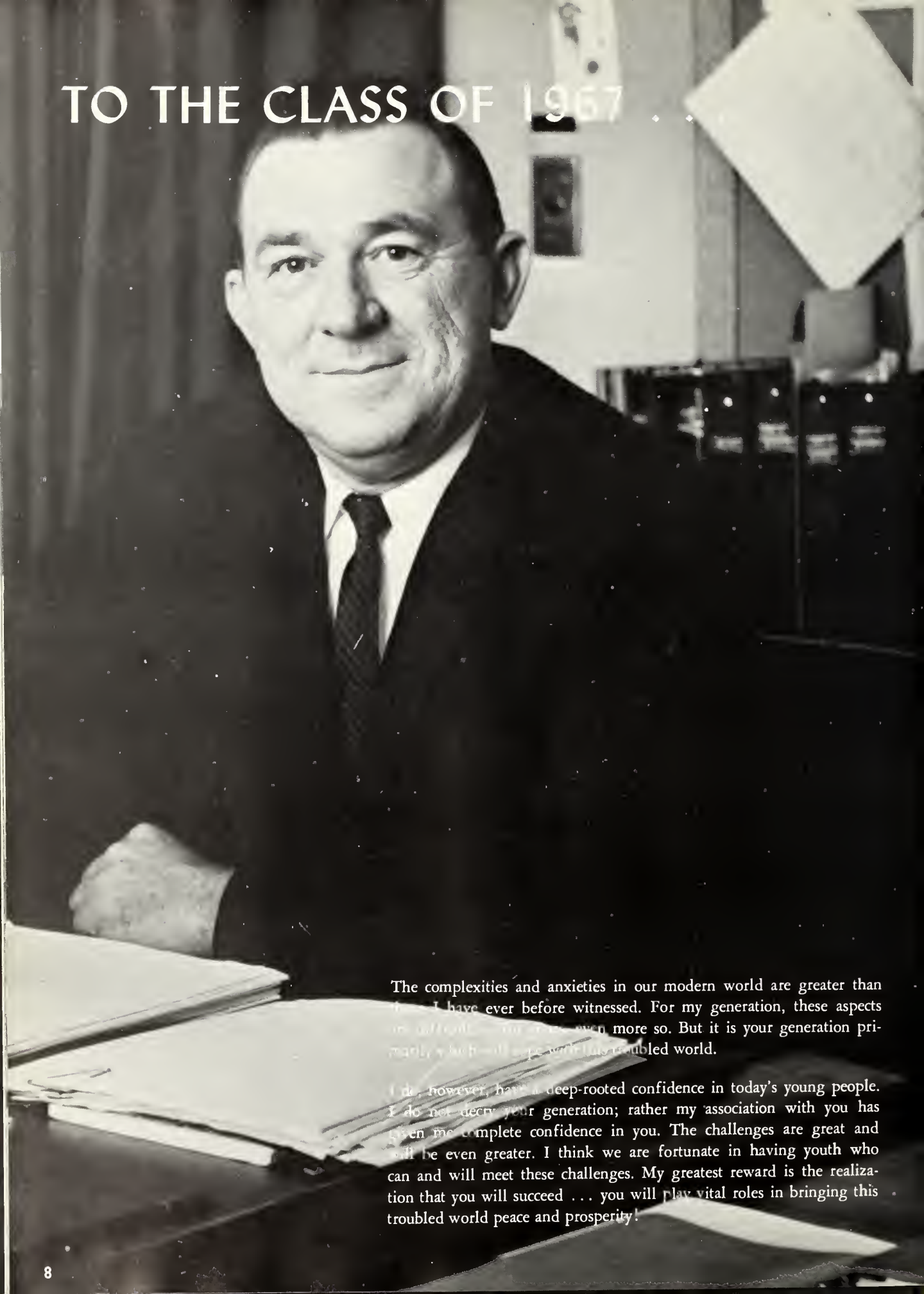

The complexities and anxieties in our modern world are greater than [illegible] I have ever before witnessed. For my generation, these aspects [illegible] even more so. But it is your generation pri-[illegible] troubled world.

I do, however, have a deep-rooted confidence in today's young people. I do not decry your generation; rather my association with you has given me complete confidence in you. The challenges are great and will be even greater. I think we are fortunate in having youth who can and will meet these challenges. My greatest reward is the realization that you will succeed . . . you will play vital roles in bringing this troubled world peace and prosperity!

WEST BOYLSTON SCHOOL COMMITTEE: *Sitting:* Mr. Henry F. Hiller, Jr., Mrs. Dorothy E. Bonci, Chairman, Mr. Frank B. Huke; *Standing:* Mr. William P. Hennessey, Mr. Charles J. Nolan.

SUPERINTENDENT OF SCHOOLS:
Mr. Robert J. Osterman

PRINCIPAL: Mr. Charles N. LaPrade

ASSISTANT PRINCIPAL: Mr. Carlton J. O'Connor

GUIDANCE DIRECTOR: Mr. Francis E. Lepore

ENGLISH DEPARTMENT: *Sitting:* Mrs. Margaret P. Skillings, Chairman; *Standing:* Mr. Joseph F. Garofoli, Mrs. Phyllis M. Marcoux, Mrs. Janet G. Deal, Miss Anne E. Cogswell, Mrs. Norma W. Gagnon, Mrs. Ann E. Hartnett, Miss Ruth K. Fitzgerald, Mrs. Marilyn E. Canosa.

LANGUAGE DEPARTMENT: *Sitting:* Miss Elizabeth A. Stanton, Miss Ruth K. Fitzgerald, Mr. Joseph F. Garofoli; *Standing:* Miss Vivian E. Boule, Miss Angelina M. Scopelliti, Chairman.

SCHOOL NURSE: Miss Evelyn Lemay.

MATHEMATICS DEPARTMENT: *Sitting:* Mrs. Frances C. Koliss, Miss Cecile J. Perra; *Standing:* Mr. George G. Griffin, Chairman, Mr. Gerald F. Moynihan, Mr. Justin W. McGrath, Mr. Ronald A. Ekblom.

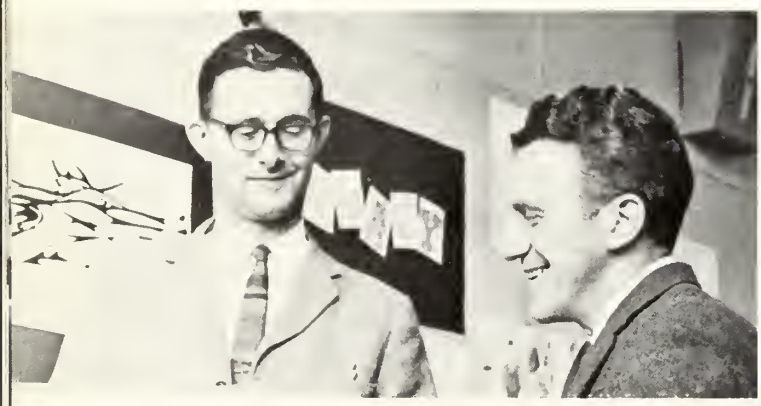

MUSIC AND ART DEPARTMENTS: Mr. H. Edward Phelps, Art; Mr. Herbert G. Maynard, Music.

SCIENCE DEPARTMENT: Mr. Lawrence A. McGrail, Chairman, Miss Maureen K. Berringer, Miss Dorothy Bratiotis, Mr. Edward J. Bouvier, Mr. William F. Sullivan, Mr. Donald I. Mentzer.

SOCIAL STUDIES DEPARTMENT: Mr. William F. Foley, Mr. Richard A. O'Connor, Miss Roberta M. Taylor, Mr. James S. Barron, Mr. Ronald A. Eckblom, Mr. Harold M. Lane, Jr., Chairman.

BUSINESS DEPARTMENT: *Sitting:* Mrs. Deseret Rogers, Chairman; *Standing:* Mr. John H. Begley, Mr. James M. Duncanson.

INDUSTRIAL ARTS AND HOME ECONOMICS DEPARTMENTS: *Sitting:* Mrs. Dorothy J. Hemenway, Home Economics; *Standing:* Mr. Ralph W. Wilbur, Mr. George J. Smalanskas, Chairman, Mr. Robert G. Wills.

PHYSICAL EDUCATION DEPARTMENT: Mr. Ralph G. Pendleton, Chairman, Mrs. Janice H. Barron, Mr. Ronald A. Ekblom.

CAFETERIA STAFF: Mrs. Marjorie Hjelm, Mrs. Mildred Garside, Mrs. Sue Ledger, Mrs. Anne Severance, Mrs. Catherine Giobellina, Mrs. Florence Carlson, Mrs. Ruth Roselund, Mrs. Mildred Alexandrowicz, Mrs. Mary Ham.

CUSTODIANS ON DUTY: Mr. Antonio Gremo, Mr. John Gonelli; *Missing from picture:* Mr. James Mulroy, Head Custodian, and Mr. Reinhart Schiebler.

Behind the Scenes . . .

OFFICE SECRETARIES

Mrs. Helen Ryan

Mrs. Mary Kennedy

Mrs. Mary Mulryan

FACULTY CANDIDS

"English is bunk!"

"I BEG your pardon . . ."

Another tough "F" period for Mr. B.

"See the Twistmas Twee!"

"Quick! what does bonjour mean?"

"Mr. LePore, Mr. Lane says he's busy . . ."

. . . and *is* he!

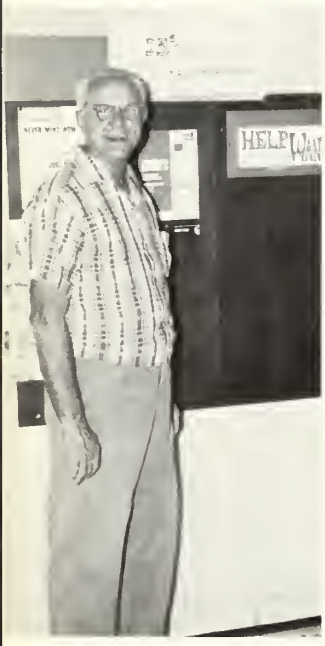

"Pinkie"

"Good Morning . . ."

"Oh dear! What has the x's?"

How can one man be so great?

"Then add two cups flour . . ."

"You flunked."

Happiness

Our Leaders??

"Dear Mother, . . ."

"You take that picture, and . . ."

SENIORS . . .

We are the Class of 1967.
We have been here for four difficult years.
We have rejoiced in victory and mourned in defeat.
We have laughed, loved, worked, and played—
And now we depart in humility.

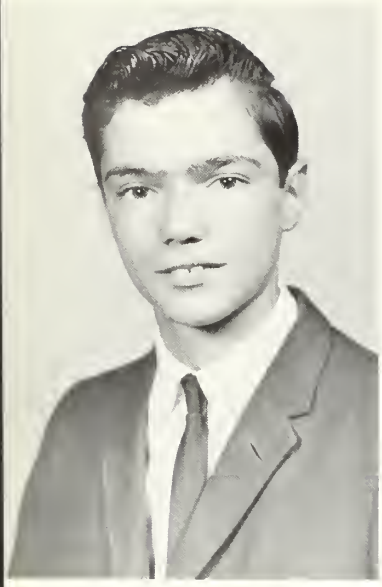

BRUCE THOMAS AHLQUIST

"Life is short, so am I"

Brucie ... used cars ... likable ... mechanical wizard ... Sebago Beach ... Junior Police ... friendly ...

Graphic Arts Club 10, 11, 12; Audio Visual Club 9.

PAULA JEAN ALEXANDROWICZ

"The ways are ways of pleasantness are those of peace."

Paula ... good student ... neat and petite ... quiet ... pleasant disposition ... short blond hair ... Paulette.

Chorus 9, 10, 11, 12; Future Teachers of America 10, 11; Yearbook Staff; Senior Play.

CHARLES DEWALT ALLEN

"A job done well by him is truly well done."

Ambitious ... Mr. G's contract ... outgoing ... no job too big, no task too small ... candid ... cameraman ... President Detout.

Class President 11, 12; Student Council 11, 12; Varsity Club 11, 12; (President 12); National Honor Society 11, 12 (President 12); Soccer 10, 11, 12 (Co-captain 12); Tennis 9, 10, 12; French Club 11, 12; Junior Prom Committee, Yearbook Business Manager; Gym Team Moderator 9, 10, 11, 12.

EMILY MILLS ALLISON

"She may seem quiet, she may seem shy, but she's full of fun twixt you and I."

Penny ... Provincetown ... French 76 ... rings ... artistic ... short and sweet ... gay.

Chorus 9, 10, 11, 12.

CHERYL RUTH ANTONIO

"Always jolly and quite carefree, life may be dull but never she."

Cher ... attractive ... pierced ears ... well liked ... Holden ... mischief ...Friendly's.

Field Hockey 10, 11; Camera Club 11, 12; Ski Club 12; Senior Play; Yearbook Staff.

LINDA MARY ARCHAMBEAULT

"Not too serious, not too gay."

Linda ... inward ... music ... quiet ... Worcester ... easy going ... pleasant ... worker ... sincere.

Chorus 12; Yearbook Staff.

GLORIA JEAN AUSTIN

"A sunny nature wins friendship everywhere."

"Glor" ... good personality ... friendly ... Bowling ... athletic ... M. V. ... Studio Girl.

Library Club 9; Chorus 9, 10, 11, 12; Home Ec. Club 9, 11; Basketball 9, 10, 11, 12; Field Hockey 9, 10, 11, 12; Softball 10, 11; Yearbook Staff; Senior Play.

PAULA JOAN BENNETT

"Softly she speaks, sweetly she smiles."

Joni ... Trolls ... Hampton ... Sally ... attractive ... good worker ... sincere.

Camera Club 12; Chorus 9; Dramatics 9; Yearbook Staff Senior Play.

DALE ANN BENSON

"Her hair is dark, her smile is bright, her merriment is hard to fight."

Dale ... Pi Epsilon ... pretty ... friendly ... excitable ... quiet? ... Friendly's.

Class Treasurer 9; Ski Club 10, 11, 12; Camera Club 11, 12; Senior Ball Committee; Senior Play; Yearbook Staff.

DAVID FREDRICK BJORKLUND

"Basically a friend to everyone, for he creates no enemies."

Good looking ... outspoken ... humorous ... likes sports ... (Mr. Barron's challenge?) ... a friend ... basic? ... "That's good though."

Basketball 10, 11; Soccer 11, 12; Varsity Club 12; Government Club 12.

SALLY JEAN BOO

"She is small, sweet, and a pleasure to meet."

"Boose" ... blondie ... cute ... Wobern ... Joan ... Misquamcutt? ... Europe ... Pi Epsilon ... "Be serious."

Chorus 9; Library Club 9; Dramatics 9, 10; Ski Club 11, 12; Camera Club 11, 12.

SUSAN MARIE BOSOWSKI

"Not too serious, Not too gay."

Hot line ... W.O.R.C. ... office ... W. B. Drive-In ... talk-talk-talk ... worker ... friendly.

Chorus 9, 10; Basketball 10.

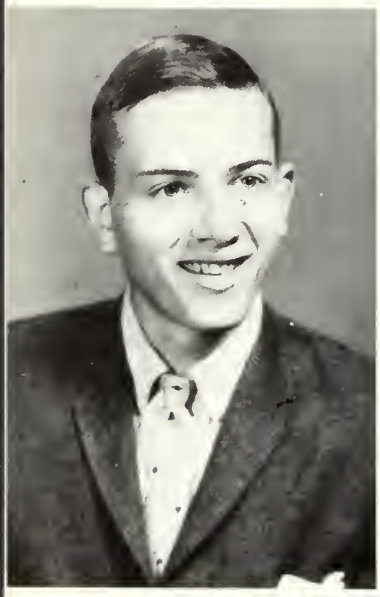

ALEC HERBERT BOTTOMLY

"In quietness and confidence is his strength."

Alec ... tall and thin ... quiet member of the class ... willing worker ... movie man ... friendly.

Graphic Arts 10, 11, 12; Audio Visual 10, 11, 12.

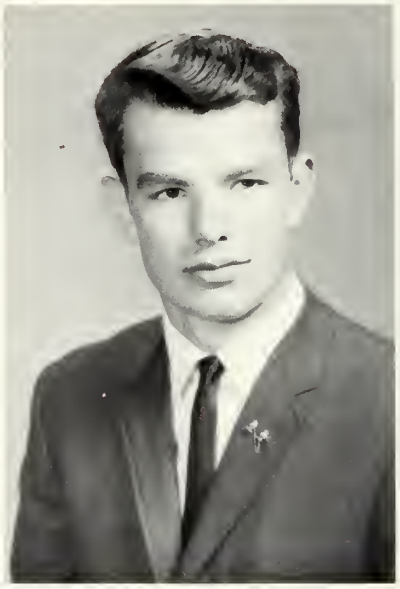

CRAIG CURTIS CAMPBELL

"A good natured person is seldom out of place."

Hank's ... Holden ... song ... girls ... friendly ... active.

Chorus 9, 10, 11, 12; Band 11; Ski Club 10, 11, 12; Audio Visual Club 12.

DOUGLAS DUNCAN CAMPBELL

"A quietness so likable and a nature much the same."

Doug ... "Cody" ... quiet, but friendly ... lead guitar ... Abstracts ... individualist ... easy-going ... opinionated.

Camera Club 12; Yearbook Staff.

GARY WILLIAM CARIMA

"Always ready for work but never lagging in play."

Ramstrom's Station ... the shop ... clean hands ... homework ... good natured ... mischievous.

Graphic Arts 9, 10, 11, 12.

PAUL THOMAS CARIMA

"I'm not lazy, I'm just saving my energy."

"Laup" ... Barry who? ... "Who? Not me officer" ... comic strip ... friendly.

Ski Club 10, 11, 12; Band 9, 10; Senior Play.

PATRICIA JEAN COMEAU

"It is a friendly heart that has plenty of friends."

"Pat" ... carefree ... Ford ... pleasant personality ... pretty smile ... friendly ... athletic ... Dot.

Field Hockey 11, 12; Basketball 10, 11, 12; Softball 10, 11, 12; Chorus 11, 12.

SUSAN JoANNE CONDON

"A quietness so likable and nature much the same."

Sue ... New York ... smart ... quiet ... Paris ... New to W.B.

Basketball 12.

PAULETTE LOUISE CONFORTI

"It's nice to be natural when you're naturally nice."

P'Lette ... Bowling ... Paula ... athletic ... versatile ... friendly ... neat appearance.

Basketball 10, 11, 12, 9; Softball 10, 11, 12; Senior Ball Committee; Senior Play; Band 9, 10, 11, 12; Yearbook Staff.

PATRICIA ANN CONNOR

"Blushing is the complexion of virtue."

Patti ... freckles ... Irish ... I.G.A. ... Anne ... blushes easily ... active ... excitable ... peppy and pretty.

Basketball 11; Field Hockey 10, 11, 12 (co-captain); Softball 9, 10, 11, 12; Cheerleader 10; French Club 9, 10; Future Teachers of America 10; Class Secretary 10, 11, 12; Yearbook Staff; Class Play.

DONALD WINSLOW CRONK

"The quieter ones are those who gain the most."

The Cape ... Surfing ... tall ... good skier ... always willing to work ... friendly disposition.

French Club 9; Cross Country 10, 11, 12; Ski Club 10, 11, 12; Yearbook Staff.

MARY ALICE DAVIS

"For everything there is time."

Mary ... Friendly's ... cheerful ... sincere ... long hair ... Jo and Sue ... likable ... the Cape ... Republicanism.

Field Hockey 9, 10, 22; Camera Club 11; Ski Club 10, 11, 12; Government Club 11, 12; Dramatics 11; Student Council 9; National Honor Society 11, 12 (Vice-president 12); Senior Play; French Club 9, 10, 11, 12; Yearbook Staff.

CRAIG WILLIAM EICHHOLZ

"No one knows what he can do until he tries."

"Eichholz did it!" ... well-groomed ... determined ... truck ... friendly ... shot put ... calm.

Audio Visual Club 9, 10, 11, 12; Ski Club 10, 11, 12.

JANICE LILLIAN EKBERG

"She seems so quiet and dignified; then ask someone who knows her!"

Jan ... stunning dresser ... Strawberry blonde hair ... sincere ... friendly ... dependable ... fun loving.

Yearbook Staff.

GARY MARTIN ERICKSON

"On the sixth day, Gary was created; on the seventh, the Lord had to rest."

M.C.-59 Ford ... shop worker ... work training program ... mischievous ... fun loving.

Band 9, 10, 11; Dance Band 11; Graphic Arts Club 9, 10, 11, 12.

WILLIAM STANLEY ERNEST

"I come to school to get a general idea of things."

Roger ... "60" Ford ... Gulf ... friendly ... Willy ... work program.

Graphic Arts Club 10, 11, 12; Track Team 9.

JUDITH HELEN FITTS

"Charms strike the sight, and merit strikes the soul."

Judy ... U. Mass. ... all A's ... easy-going ... industrious ... accordian ... quiet ... pleasant.

Library Club 9, 10, 11, 12 (Vice-president 10, President 12); French Club 9, 10, 11, 12 (President 12); Basketball 10, 11, 12; National Honor Society 11, 12; Junior Prom Committee; Senior Ball Committee; Chorus 9, 10, 11, 12; Yearbook Staff; Graduation Marshall 11.

SANDRA LEE FLYNN

"It's a friendly heart that has plenty of friends."

"Sandy" ... Fem ... Linda ... Fried eggs ... cute ... "I might, right?" ... Irish temper ... "Oh, that's a buggy!"

Cheerleader 9; National Honor Society 11, 12; Yearbook Staff.

JOHN RICHARD GEIER

"A little nonsense now and then is relished in the best of men."

Big G ... 59 Ford ... discus man ... golden gloves ... Boy's Club ... outgoing and friendly.

Track 9, 10, 11, 12; Basketball 9, 10, 11, 12; Camera Club 11, 12; Yearbook Staff.

ANGELA MARIE GIOBELLINA

"A merry heart makes a cheerful countenance."

Friendly . . . Old red car . . . quiet . . . chickens and cows . . good worker . . . sincere . . . French.

French Club 9, 10, 11, 12; Chorus 12; National Honor Society 11, 12; Senior Ball Committee; Yearbook Staff; Senior Play.

KERRY DEE GLYNN

"A sweet and friendly smile lights her personality."

"Ke" . . . Bates . . . football . . . York Beach . . . long blonde hair . . . darkroom . . . quiet.

Camera Club 11, 12; Cheerleader 9, 10, 11, 12 (Captain 12); Senior Play; Yearbook Staff; Dramatics 10, 11.

JOHN JOSEPH GRAVES

"I care not what the world thinks, I have my own opinions."

"John" . . . Sideburns . . . dresser . . . music . . . inquisitive . . . unique.

Band 9, 10, 11, 12; Chorus 9, 10, 11, 12; Baseball 9, 12.

PAUL ALBERT HAAPAKDSKI

"He never worries, seldom hurries."

Happy . . . blonde . . . Cape . . . quiet . . . shop . . . cool cat . . . friendly

Ski Club 10, 11.

ARTHUR CLIFFORD HALL

"Work fascinates me, I could sit and watch it for hours."

Junior police . . . '58 Chevy . . . friendly . . . always will lend a hand . . . quiet . . . neat.

Band 10.

JEFFREY EDWARD HAMILTON

"Great men are dying every day. That's funny, I feel fine!"

Happy go lucky . . . Snappy clothes . . . Mark-John's . . . popular . . . good looking.

Spring Track 9; Graphic Arts 9, 10, 11, 12.

ROBERT MICHAEL HAMILTON

"I was here, I saw, and now I'm leaving."

Robbie ... well liked ... great sense of humor ... Burncoat ... sideburns ... "the Terrible" ... homework?

LINDA ORA HENCHEY

"All men are fools—except one."

Bebe ... Martha's Vineyard ... blonde ... jingle bells ... Gloria ... always here.

Softball 10; Chorus 11, 12; Yearbook Staff.

GLENN ALLEN HERMES

"In quietness and confidence is his strength."

Humbug ... "what happened to your glasses?" ... good student ... athletic.

Cross Country 9; Basketball 9, 10, 11, 12; Tennis 9, 10, 11, 12; Soccer 12; Band 9, 10, 11, 12; Dance Band 10, 11, 12; Camera Club 11, 12; Varsity Club 11, 12; National Honor Society 11, 12; Yearbook Staff.

RICHARD BARTON HOLLIS

"Keep smiling, it makes everyone wonder what you've been up to."

Ricky ... "Tav" ... Mischievous ... storyteller ... basketball ... cool ... nice smile ... big, brown eyes.

Basketball 11, 12; Camera Club 11, 12; Senior Play.

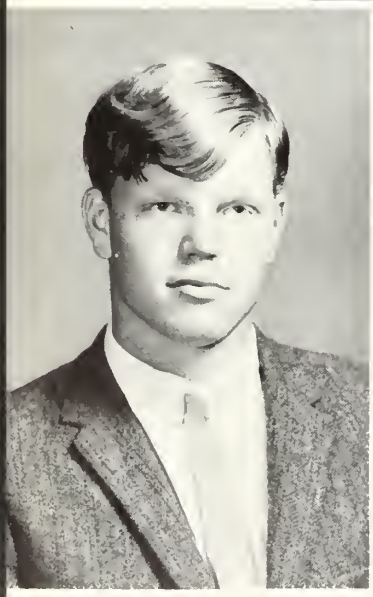

BRUCE WAYNE HOPPER

"If there's fun to be found, he's the first to come around."

Loppo ... Rotti's construction ... Pete's parties ... 57 fuely ... muscles ... worker?

Track 10; Gym Team 11, 12; Soccer 12; Yearbook Co-Business Manager.

SUSAN ELAYNE HOWARD

"She seems so quiet in her ways, but then ask someone who knows her."

Sue ... quiet ... attractive ... boys ... Green Plymouth ... friendly ... pleasant smile.

Yearbook Staff.

DWIGHT MAURICE HOWE

"A good natured person is seldom out of place."

Hockey ... Clean cut ... math whiz ... "that's close" ... athletic ... sincere.

Baseball 9, 10, 11, 12; Soccer 10, 11, 12; Student Council 10; Senior Ball Committee; Varsity Club 12; French Club 9, 10, 11, 12.

CAROL JEAN HOYLE

"We find in life exactly what we put into it."

Ca ... "Sam" ... sentimental ... long blonde hair ... friendly ... rings ... Holden ... charm bracelet ... individualist.

Camera Club 12; Yearbook Staff; Webo Staff 10; Senior Ball Committee; Senior Play.

DEBORAH MOOERSE HYDE

"Good things come in small packages, but so does dynamite."

Debbie ... Pi Epsilon ... cute ... petite ... hard worker ... friendly ... sense of humor ... energetic ... straight?

Class Vice President 9, Dramatics Club 9, 10, 11; Camera Club 11, 12; Ski Club 11, 12; Softball 10; Girl's Gym Team 11, 12; Junior Prom Committee; Senior Play.

PETER KOSTOS KARRAS

"Self-confidence is the first requirement for great undertakings."

Pete ... "Karrot" ... cross-country ... audio visual ... a smile for everyone ... K. of C. ... Dance Band ... white shirts.

Cross country 9, 10, 11, 12; Track 9, 10, 11, 12; Chorus 9, 10, 11; Band 9, 10, 11, 12; Dance Band 10, 11, 12; Audio Visual Club 11, 12; Varsity Club 9, 10, 11.

JOHN WALTER KLAR

"You live but once, so make the most of it."

Rat ... Robert's Pharmacy ... go little Honda ... The Ratmobile ... skiing ... easy going ... always wears a smile ... gym team ... mischievous.

Cross-country 9, 10, 11; Band 9, 10; Dance Band 10; Ski Club 10, 11, 12; Gym Team 10, 11, 12; Varsity Club 9, 10, 11, 12.

WILLIAM WALTER KENDALL

"A little folly is desirable in them that will not be guilty of stupidity."

"Billy" ... cheese sandwiches ... "good grief" ... Mr. Quinn ... paper route ... friendly ... excitable.

Dramatics Club 11, 12; French Club 9, 10, 11, 12; Webo 9, 10, 11, 12; Basketball (manager) 9, 11, 12; Class President 10; Student Council 9, 10; Senior Play; Band 9, 10, 11, 12; Yearbook Staff; Government Club 11, 12.

BARBARA ANN KIMBALL

"Noise is not necessary for success."

Barb ... quiet ... friendly and sincere ... good student ... neat ... musical ... diligent.

Band 9, 10, 11, 12; Chorus 9, 10, 11, 12; Basketball 10; Senior Play; Yearbook Staff.

PHILIP ALAN LAGERSTROM

"A friend to everyone around him."

Phil ... tall ... basketball ... nice looking ... friendly to all ... good-natured ... popular.

Basketball 9, 10, 11, 12; Baseball 9, 10, 11, 12; Varsity Club 12; Camera Club 11, 12; Senior Play.

LYNN LOUISE LARRABEE

"Her hair is dark, her smile is bright; her merriment is hard to fight."

Lynn ... Robert's Pharmacy ... dramatics ... energetic worker ... pleasant sense of humor ... carefree ... fun-loving ... chatterbox

Majorette (Co-captain) 9, 10, 11; Dramatics Club 11; Ski Club 12; Senior Play; Yearbook Co-business Manager.

RONALD PAUL LAW

"He has a head to contrive, a tongue to persuade and a heart to execute mischief."

Ronnie ... Cape ... 56 Ford ... drums ... good looking ... Abstracts ... Friendly.

Senior Play.

DENISE CHRISTINE LITTLE

"Without music, life would be a mistake."

District Chorus ... "Misty" ... Folk Duo ... Spring Concert ... Barnard's ... Karen.

Chorus 9, 10, 11, 12; French Club 11, 12; Central District Chorus 11, 12; Senior Play.

WARREN KENNETH LUNDSTEN

"Reading maketh the full man."

History enthusiast ... lining the soccer field ... "Corny" ... paper route ... hates swimming pool ... Worcester State ... jovial.

Track 9.

FRANCIS X. MANDERVILLE

"Keep smiling, it makes everyone wonder what you've been up to."

Frank ... Abstracts ... singer ... hair ... levys ... witty ... good friend.

Soccer 10, 11.

JANET MARIE MERCANDANTE

"Happy, merry, full of fun, known and loved by everyone."

Merk ... fun to be with ... neat ... cute ... popular ... Janet ... personality.

Yearbook Staff.

ALBERT PAUL McGRATH

"Good at work, better at play, willing to talk with girls all day."

Albie ... "I might go steady, right?" ... Iandoli's ... Friendly's ... Stan ... tall, dark, and handsome ... kind hearted.

Baseball 9, 10, 11.

JO-ANN MARIE McPHILLIPS

"Golden are her tresses, sunny is her smile."

"Jo" ... "Lucybelle" ... long blonde hair ... friendly disposition ... neat ... Mary and Sue ... quiet ... good student ... well liked.

French Club 11, 12; Camera Club 11; Senior Play; Government Club 12; Yearbook co-editor.

MICHAEL FRANCIS McQUISTON

"A pinch of work and two pinches of fun."

Mike ... East Douglas ... 59 Ford ... a real worker ... George's Plumbing ... the friendliest ... shop.

Graphic Arts 9, 10, 11, 12.

STANLEY ROBERT MILLEN

"None but himself could be his parallel."

"Stan the man" ... 62 Chevy ... New Hampshire ... Everyone's friend ... tuition ... "yeah, sure!" ... personality plus.

Basketball 9 (Manager); Baseball 9 (manager); Class Vice-President 12; Ski Club 12; Yearbook Staff.

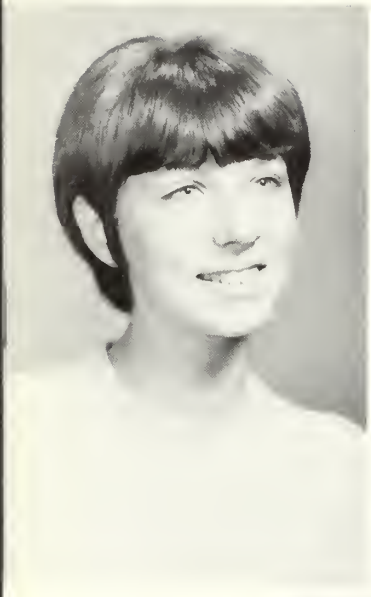

MARCIA DARLENE NADOW

"Open, friendly, gentle, kind; friends like her are hard to find."

Marsh ... pi epsilon ... sincere ... good dancer ... Holden ... blue ... amiable ... Friendly's.

Camera Club 11, 12; Ski Club 12; Senior Play.

DAVID LESTER NICHOLS

"Sometimes I just sit and think; other times I just sit."

Falcon ... cheerful ... helpful ... Trombone ... blonde ... good worker.

Band 9, 10, 11, 12; Dance Band 9, 10, 11, 12; Audio Visual Club 11; Ski Club 11, 12; Chorus 9, 10, 11, 12; Camera Club 11.

JANET ANN NOLAN

"Flirting here, laughing there, a friendly girl without a care."

"Jan" ... boys ... crazy ... cute ... I.G.A. ... Merk ... "Will I get my license?" ... popular.

Class President 9; Student Council 9, 10, 11, 12; Webo 10; Dramatics Club 11; Camera Club 12; Senior Ball (Co-chairman); Yearbook Staff.

DONNA MAE ORCIANI

"She's happy and gay every step of the way."

"Don" ... White's ... 55 Chevy ... Highland St. ... Higgins Beach ... intelligent ... "sure" ...

Ski Club 12; Library Club 9; Majorettes 9, 10, 11.

KATHLEEN THERESE O'CONNOR

"Always willing, always there, always ready to do her share."

"Kathy" ... hard worker ... friendly and sincere ... good student ... conscientious ... talkative ... sports ... school spirit.

French Club 9, 10, 11, 12; Ski Club 10, 11, 12; F.T.A. Club 10, 11; Camera Club 11, 12; Gym Team 11, 12; Basketball 9, 10, 11, 12; Field Hockey 9, 10, 11, 12; Class Treasurer 10; Year Book Staff; Senior Ball.

GLENN ALAN PARKER

"A good sport with a driving personality."

Well dressed ... carefree ... gymnast ... Honda ... nice smile ... good friend ... Corvette.

Baseball 9, 12; Gym Team 10, 11, 12; Soccer 12; Ski Club 10, 11, 12.

JANET ANN RACZYNSKI

"She's short and neat, friendly and sweet."

"Raz" ... neat appearance ... Pinecroft ... hard worker ... dramatics ... gym team ... quiet ... shy.

Chorus 9; Gym Team 11, 12; Dramatics Club 9, 10, 11; Yearbook Staff; Junior Prom Committee; French Club 10, 11, 12; Senior Play.

GREGORY ARNOLD RAMSEY

"The quieter ones are those who gain the most."

Pinecroft's ... tall ... Cape Cod ... The "Y" ... Vern's camp ... parties ... hotel management.

LINDA JEAN RAYMOND

"Talk she can, talk she will, her tongue is never still."

Sandy ... friendly ... "Hi gizz" ... Fried eggs ... 54 Chevy ... cute ... popular.

Library Club 9, 10; Chorus 9, 10, 11; Senior Play; Yearbook Staff.

MARY SUSAN RICKLEY

"Full of pep, full of fun; a laugh and a smile for everyone."

"Sue" ... a kind word for all ... versatile ... neat dresser ... Pi Epsilon ... well liked ... cheerleader ... school spirit.

Basketball 9, 10; Camera Club 11, 12; Field Hockey 9, 10, 11; Softball 10, 11, 12; Gov. Club 11; Ski Club 11, 12; Yearbook Staff; French Club 11, 12.

RITA MARIA RIGANATI

"Quiet by nature, yet fun-loving too."

"Rig" ... good student ... "Director" ... Gold Mustang ... good natured ... quiet and reserved ... pizza.

French Club 9, 10, 11, 12; Field-hockey 10; Softball 9; Camera Club 11; Basketball 10, 11, 12; Senior Play, Gym Team 12.

ROBERT FREDERICK RIENDFLEISCH

"Will do a good deed whenever there's need."

"Rundy" ... Wachusett Country Club ... 59 Chevy ... perfect attendance? ... fun-loving ... worker ... shy.

DANIEL ROSIS

"Ambition is the key to the gateway of success."

Danny ... crossroads ... well liked by everyone ... science fair winner ... "tennis anyone?" ... Spud.

Cross country 9; Tennis 9, 10, 11; Student council 11, 12; Junior Prom Committee; Quill 11, 12; Government Club 11; National Honor Society 11, 12; French Club 11, 12; Senior Play; Yearbook Staff.

DOROTHY ANN ROTTI

"A merry heart that laughs with all."

Dotti ... athletic ... Pat ... sociable ... catchy laugh ... personality ... shy? never.

Basketball 10, 11, 12; Field Hockey 11, 12; Softball 10, 11, 12; Home Economics Club 9; Chorus 10, 11; Yearbook Staff.

JOHN EDWARD SAVAGE

"To worry little and study less is my ideal of happiness."

"Jackie" ... loves skiing ... carefree ... talkative ... curly hair ... always joking ... argumentative ... homework???

Gym team 10, 11, 12; Yearbook Staff; Audio Visual Club 10, 11; Graphic Arts Club 9, 10, 11, 12; Ski Club 10, 11, 12.

GEORGE PAUL SCALES

"I'm not lazy, I'm just conserving my energy."

Fingers ... Gorgeous George ... still ... likable ... poetry.

Graphic Arts 10, 11, 12; Quill 11; Webo 9.

ANNE ELLEN SHAW

"A sweet and friendly smile lights her personality."

Dainty ... warm smile ... Friendly's ... Dependable ... Full of fun ... hard worker ... nice to know ... sewing ... Patty.

Majorettes 9, 10, 11; Gym Team 11, 12; Senior Play; Yearbook Co-Editor; Camera Club 12.

ROBERT SCOTT SHAW

"The less he spoke the more he heard."

Mamaroneck H. S. ... physics ace ... quiet and shy ... Mr. Griffin??? "Where's the gym?" ... "Michigan kid."

Senior Play.

MARION KAY SHELDON

"Comes strolling in with a smile, chattering all the while."

Cape ... Linda ... Pi Epsilon ... talkative ... South Carolina ... popular ... cute.

Webo 10; Dramatics Club 11; Yearbook Staff; Senior Play; Class Treasurer 11, 12; Camera Club 12; Ski Slub 11, 12, 12.

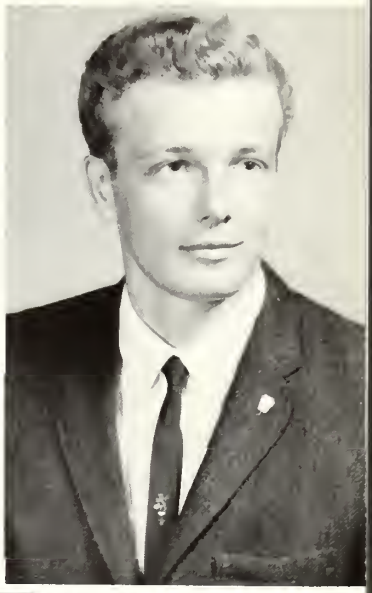

PAUL ALBERT SHEPARD

"None but himself could be his parallel."

"Pad" ... popular ... intelligent ... athlete ... leader ... personality ... tall ... good looking ... success in his future.

Basketball 9, 10, 11, 12; Varsity Club 12; French Club 12; National Honor Society 11, 12; Senior Play; Yearbook Staff.

LEONARD WAYNE SILVESTER

"Sober, but not serious, quiet, but not idle."

"Lenny" ... Ad-Lib Artist ... future minister ... Junior Prom ... Genuine wit ... industrious ... success for sure.

Soccer 10; Dramatics 10, 11, 12; Government Club 11, 12; Senior Play; French Club 9, 10, 11, 12 (Vice-President 11, 12); Band 9, 10, 11, 12; Class Vice-President 10, 11; Junior Prom Chairman, National Honor Society 11, 12; Yearbook Editor-in-Chief.

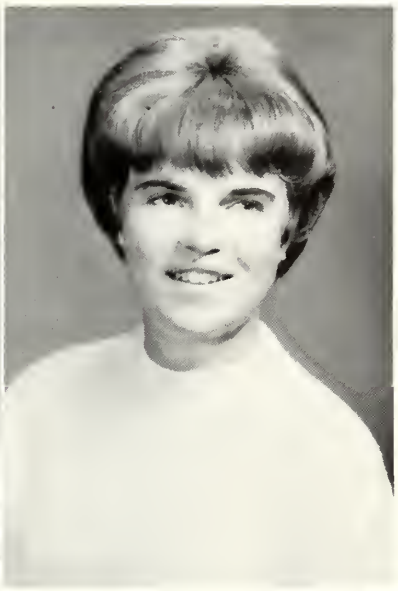

JERALYN ANN SMITH

"Good nature makes the whole world shine."

"Jeri" ... friendly disposition ... good student ... Roberts Pharmacy ... neat appearance ... fun to be with ... talkative ... green Valiant.

Yearbook Staff, Basketball (manager) 10, 11; Softball (manager) 10; French Club 9, 10.

JEAN CONTENCE THWING

"She comes to school to study and her marks prove it."

Dependable ... conscientious ... artistic ... friendly ... willing worker.

French Club 9, 10, 11, 12; Library Club 9, 10, 11, 12; Future Teachers 10, 11, 12; Softball 11, 12; Basketball 9, 11, 12; Senior Play.

JEFFREY SCHALSCHA TYLER

"Speak what you think; be what you are."

"Jeff" ... Wyoming ... trains ... history scholar ... debater ... teacher's challenge ... straight forward ... hard worker ... cowboy hat.

Dramatics Club 10, 11, 12; Ski Club 11, 12.

DENNIS CUMMINGS WOLFE

"He took four spools and an old tin can, and then by gosh the darn thing ran!"

Ramstrom's garage ... Holden ... Ford ... "devil in disguise" ... hunting ... shy.

PAUL PETER ZICKELL

"Friendly, likable, never a care; one like him is very rare."

Paul ... Lynnfield ... Friendly's ... Birthday Party ... twin ... good natured ... cranberry pants ... forever smiling.

French Club 9; Soccer 11; Tennis 11, 12; Camera Club 12; Varsity Club 11; Senior Play; Yearbook Staff.

PETER PAUL ZICKELL

"Sill waters run deep."

Pete ... sharp dresser ... easygoing ... summer parties ... one of the "guys" ... twin ... a way with the girls ... friendly.

Tennis 9, 10; Varsity Club 9; Camera Club 12; Yearbook Staff.

Janet Nolan and Danny Rosis, Student Councillors; Charlie Allen, President; Patty Connor, Secretary; Stanley Millen, Vice-President; Marion Sheldon, Treasurer.

CLASS OFFICERS

SPECIAL REPRESENTATIVES

Boys' Staters Lenny Silvester and Bill Kendall; D.A.R. Representative Janet Nolan; Girls' Stater Lynn Larrabee; Student Government Day Representative Mary Davis.

Carrying the Ball — 1963-1967

In the fall of 1963, the class of 1967 began its four year football game at West Boylston High School. Ahead of us lay much hard running, quick thinking, and continuous scoring.

Janet Nolan, adept at throwing passes, was chosen quarterback for our Freshman Year. Other backfield members included Debbie Hyde as Vice-President, Joanne Brown as Secretary, and Dale Benson as Treasurer. Bill Kendall and Mary Davis backed the line for us in the Student Council.

To celebrate our big first quarter, we held the gala event of the season: the "Witches Wobble."

During the winter, while the football field was covered with snow, our star players moved inside to play JV basketball games. Team members Paul Shepard, Glenn Hermes, Phil Lagerstrom, John Geier, and Dwight Howe were cheered on by freshmen rooters Kerry Glynn and Sandra Flynn. Of course, our class excelled in all other sports, too.

The stiffest opposition we had faced in the first quarter of our four year marathon had been the faculty, but we survived.

During the second quarter of the game, William Kendall called the signals on offense. High scorers included Lenny Silvester as Vice-President, Kathy O'Connor as Treasurer, and Patty Connor as Secretary. Janet Nolan and Dwight Howe scored touchdowns for us in the Student Council.

Our large money-making event of the season was supposed to have been the Sophomore. dance; but, due to circumstances beyond our control (namely, poor attendance), we made a roaring grand profit of 25c. However, we all had fun playing musical chairs with Flash O'Connor.

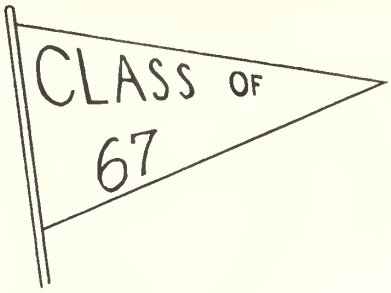

Lenny Silvester, Frank Mandeville, Charlie Allen, and Dwight Howe helped organize the first successful season of the newly-formed soccer team In other sports, Mr. O'Connor took over the track and cross-country teams and got things running smoothly. Pete Karras started picking up speed—in running, that is. Cross-country teammates Donald Cronk and Walter Klar helped make their season very successful, while Gary Carima, John Savage, Warren Lundsten, John Geier and Bill Ernst became our track stars.

Our classmates also excelled in the Spring sports. Dwight Howe, Phil Lagerstrom, Al McGrath and Rick Hollis were of great benefit to the baseball team. Glenn Hermes, star of the tennis team, was helped to many victories by players Peter Zickell, Danny Rosis, and Charlie Allen.

Winter once more covered the field, and our successful varsity basketball team won the Clark Tournament and reached the District 3 Tournament with the help of future varsity captain Paul Shepard. Sophomores Kerry Glynn and Pat Connor cheered the boys on to many victories.

As the team took the field after half-time, new replacements in the line-up were Charles Allen as President, and Marion Sheldon as Treasurer. Veterans on the team were Leonard Silvester as Vice-President and Pat Connor as Secretary. Danny Rosis stepped in to help Janet Nolan in the Student Council.

By this time, we found ourselves in desperate need of money. So, by George, we had a candy sale.

Half-way through the year, Mr. Osterman became our head coach.

The basketball team rolled through a very triumphant season, climaxed by our winning the Clark Tournament. New faces on the varsity were those belonging to Phil Lagerstrom, John Geier, Rick Hollis, Dave Bjorklund, and Glenn Hermes. To cheer the team on, Kerry Glynn and Sue Rickley joined the Cheerleaders.

The better half of the class, not to be outdone, contributed Paulette Conforti, Kathy O'Connor, Pattie Connor, Judy Fitts, Pattie Comeau, Rita Riginati, Dorothy Rotti, Gloria Austin, and Jeanne Thwing to the girls' basketball team. They gained valuable experience while helping their team on to a respectable season.

Spring finally arrived, and brought with it the Junior Prom. "Once Upon a Time" became the high point of the season, with Ellen St. George being crowned queen.

Our Junior Year marked the first co-ed gym team. Junior girls participating included Debbie Hyde, Jan Raczynski, Kathy O'Connor, and Anne Shaw.

The third quarter contained much heated action, and was marked by the destruction of the Home Economics facilities by an early-morning fire which caused extensive damage to the school.

As the clock ticked away the closing seconds of the third period, we looked forward to our last great quarter.

The old pros of our Junior Year returned to lead the team, with Stanley Millen stepping in as Vice-President. We showed our loyalty to our leaders by sponsoring a "Stanley fund" in order to pay his tuition and keep him with us.

The beginning of the year saw a mass exodus from the Dark Room to the Library, where boys had to wait in line to take out books from the new librarian. This proved to be quite an added distraction.

Our last quarter also saw the first talent show at the school, designed to raise money for an organ. Thanks to the co-operation of all, it was a great success.

The social event in the bleacher section was, of course, our Senior Ball, "Golden Harvest." Miss Massachusetts helped to choose the queen, Kathy O'Connor, who was escorted by Glenn Parker.

Our Senior Play, "Ever Since Eve," was a smash. It turned out to be quite a big deal, thanks to our director. We produced many talented thespians such as our leads, Lenny Silvester and Debbie Hyde.

Cheerleaders Sue Rickley and Kerry Glynn returned to cheer on our great basketball team, captained by Paul Shepard.

One of the highlights of the quarter was the Junior-Senior game. Al McGrath won the game for us by breaking the tied score at the buzzer.

We ended our tiring game with the same team, plus a few. Freshman additions included John Graves, Danny Rosis, and Pat Comeau; Sophomore scorers included Jeff Tyler and Jo-Ann McPhillips, not to mention Tav Hollis; new Seniors were Sue Condon and Bob Shaw.

As we leave West Boylston High School, some of us will go on to college; some will go to work; and still others will go on to fight for their country in remote places like Vietnam. But we shall never forget the friends that we now leave behind, and we hope they will never forget us.

The Class of 1967 Through the Years

"These are called inches."

"Where's everybody going?"

"We quit!"

"Let Hertz put you . . ."

Remember them?

The Middle Years . . .

Our Sophomore girls, the counterparts . . .

"As you can see, Turkey is located near Indones . . . oops! Who moved Turkey?"

"Stop it!"

And those boring study halls!

. . . of our Sophomore boys.

Would We Make It?

The Class of '67's answer to the Miss America Pageant.

"Kisses, $1.00."

Mr. Lane recites poetry to . . . good heavens! That isn't . . . IS IT??

OUR SOPHOMORE LEADERS:
Lenny Silvester
Bill Kendall
Dwight Howe
Kathy O'Connor
Patty Connor
Janet Nolan

One of our lively English classes.

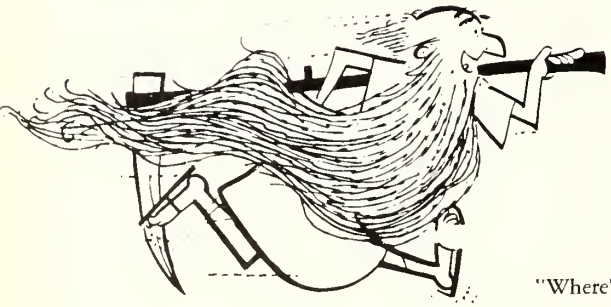

"Where's the ball?"

OUR JUNIOR LEADERS:
Danny Rosis
Janet Nolan
Patty Connor
Marion Sheldon
Charlie Allen
Lenny Silvester

During our Junior year, we had things running fine.

Just One More Year!

A few of our serious girls eat a sober lunch.

"Dear Harry, Mrs. Rogers thinks I'm taking notes . . ."

We made it . . .

Bruce displays a marvel of modern technology—the erector set.

Of course the discipline during study halls has always been unbearable.

"The terrible" recites his version of the Gettysburg Address.

"This is the good part!"

A thrilling class in Bailey II

. . . and now we leave

"Where's the fold-out?"

Angela explains
a complicated
theorem to Mr. G.

"Good morning, girls.
Wait a minute . . ."

Class Will

We, the class of 1967, being of Athenian minds and Spartan bodies, do hereby proclaim to our lowly underclassmen this document to be our last will and testament.

Article I

To the budding class of 1968, we leave our charming personalities and quick wit as a replacement for theirs—You Need It!

To the simple class of 1969, we leave our superior minds and outstanding intelligence in hopes that they will smarten up.

To the apathetic class of 1970, we leave our profound efficiency as illustrated throughout our high school years.

Article II

1. Bruce "Good things come in small packages" Ahlquist leaves Linda Ramstrom and Sue Harding in search of another ride to school.
2. Paula "Bunny" Alexandrowicz leaves in full rememberance of her Spanish II class.
3. Charlie "Don't you look nice, Mrs. Skillings" Allen leaves his chalked-up points to Sharon "I've got enough" Mercier.
4. Cheryl "Wild One" Antonio leaves her carefree ways to Adrian "That's too wild" Butler.
5. Linda Archambeault leaves early due to a previous engagement.
6. Gloria "Boys are crazy" Austin leaves the school minus a good athlete.
7. Paula "Are you mad at me?" Bennett leaves her list of boyfriends to Mike "I'll match them up with my list" Condon.
8. Dale "Clucker" Benson leaves at 6:30 to see "Big Luke" star in the "Rifleman."
9. Dave "D" Bjorklund leaves Sheila Veshi and Nancy Powers broken-hearted.
10. Sally "I'm a true blonde" Boo leaves her blonde locks to Janet "Mine's natural too" Trainor.
11. Sue Bosowski leaves the office shorthanded.
12. Alec Bottomly leaves his position in the patrol to Neil "I should be President" Beckett.
13. Craig Campbell leaves his job at the Super Shell for anyone who has a "hankering" to work there.
14. Douglas "Cottie" Campbell leaves to amplify his life by stringing along with the hits at Worcester State.
15. Gary Carima leaves his hot Oldsmobile to anyone who will tow it away.
16. Paul, alias Luap Amirac, Carima leaves his part in the senior play to Billy "I'm chief of the Junior Police" Stewart.
17. Patty "I'll be the lion" Comeau leaves her school spirit to Gloria "I'm a baton twirler" Clark.
18. Paulette Conforti leaves her sharp-shooting ability to Albin "I'm a dribbler" Hunt.
19. Pattie "I might be a teacher" Connor attributes blushing to the sun's "Rays."
20. Donald "Crankshaft" Cronk leaves walking.
21. Mary "Goldwater in '68" Davis leaves her conservatism to any mugwump underclassman.
22. Craig "Romeo" Eichholz leaves his flirtatious ways to Max "I'll be Juliet" Rogers.
23. Janice "Oh!" Ekberg leaves her sophisticated walk to Richard "I didn't see that chair" Shopard.
24. Gary "I'm on the work program" Erickson leaves his mechanical abilities to Randy "I can do anything with my car" Edilberti.
25. Billy "Pelican" Ernst leaves for another rendez-vous in Clinton.

26. Judy "I got a B+ once" Fitts leaves all her A's to James "What do they look like?" Ham.

27. Sandy "I have a typing pin" Flynn leaves her typing ability to Timmy "Where's the home-row?" Fanning.

28. Ricky "I saw a 12 foot rabbit" Geier leaves his car that runs on milk to any underclassman with a bulldozer.

29. Angela "I can even drive a tractor" Giobellina leaves her farming chores to her sister Marie.

30. Kerry "I'll never cut my hair" Glynn leaves her cheering abilities to James "I'll make it next year" Larrabee.

31. John "I like to be disagreeable" Graves leaves his aggressiveness to Patty "I'm quite agreeable" Howard.

32. Paul "Happy" Haapakowski leaves full of knowledge and "happiness."

33. Arthur "Arty" Hall leaves school to join the State Police.

34. Jeff "Do you have a dime?" Hamilton leaves his collection to the Junior Class, who need it.

35. Robbie "Neato" Hamilton leaves his devilish ways to Linda "Don't I resemble an angel?" Lutka.

36. Linda "I'm engaged" Henchey leaves to make plans for a future engagement.

37. Glenn "I play tennis" Hermes leaves to join the racketeers.

38. Ricky "I don't know" Hollis leaves his mischievous ways to Richard "You got caught" Shepard.

39. Bruce "Loppo" Hopper floats out of school.

40. Sue "This is my natural color" Howard leaves still trying to convince people that she's really a blonde.

41. Dwight "Boogie" Howe leaves his soccer abilities to Gary "Did I hear someone mention a fight?" Hall.

42. Carol Hoyle leaves her swinging parties to Joanne "You'll have to leave by 10" Durham.

43. Debbie "I got accepted at all three colleges" Hyde leaves her busting personality to the underclassmen who feel they've got enough.

44. Peter "Speedy" Karras leaves the audio-visual equipment for David Wolon's future experiments.

45. William "The teachers know about my private life" Kendall leaves behind his cheering calls to practice love calls.

46. Barbara Kimball leaves her quiet mannerisms to Pam "I'm quiet too" Fernstein.

47. Walter Klar leaves his honda to Whitney "I prefer my English racer" Barnard.

48. Phil "Mr. Duncanson, my typewriter doesn't work" Lagerstrom leaves with the ringing of Mr. Duncanson's voice in his ear, "Turn it on, Philip."

49. Lynn "How are you?" Larrabee leaves her acting ability to Dana "I act on weekends" Strong.

50. Denise "Do, Re, Mi" Little leaves her singing talents to Frannie "I'm even beginning to look like Elvis" Tambolleo.

51. Warren "I know all about current events" Lundsten leaves his correct answers to Mr. "Jeff, do you know the answer?" Barron.

52. Al "That's close" McGrath leaves happily but-wiser.

53. Joanne "I haven't been home since the Junior Prom" McPhillips leaves her down-to-earth ways to Carol "I don't want them" McPhillips.

54. Mike "I had the car up to 120" McQuiston leaves with a pocket full of speeding tickets.

55. Janet "Who me work?" Mercadante leaves to live off her parents for another year.

56. Stan "The Man" Millen leaves as quite the lady's man.

57. Marcia "I think I've got the measles" Nadow leaves Jackie on the spot.

58. Dave "Nicki" Nichols leaves to go "Caroling" in Auburn.

59. Janet "I'm not a flirt" Nolan leaves in the midst of all the boys.

60. Kathy "I was queen of the Senior Ball" O'Connor leaves her crown to Joan "I'll be queen in 2 years" Rymaszewski.

61. Fran "I can't decide" Mandeville leaves his fickleness to Ricky "Love came at first sight" McIlvain.

62. Ronnie "What will Kathy say?" Law leaves his little ray of sunshine one year behind.

63. Donna "I'll never marry young" Orciani leaves her indifference to Roger "I can't" Waite.

64. Glenn "Where's Kathy?" Parker leaves the Gym Team minus a great gymnast.

65. Janet "Rags" Raczynski leaves her gracefulness to Judy "Mole says I'm like a ballet dancer" Hunt.

66. Greg "I'm the tallest" Ramsey leaves.

67. Linda "Stretch" Raymond leaves her bouncy ways to next year's basketball team.

68. Sue "Mr. Barron, it's very important" Rickley leaves her awesome ways to Nancy "I'll take 'em" Veshi.

69. Rita "Giggles" Riganati leaves her dented mustang to P. "Do I smell gas?" Nolan.

70. Robert "Rhundy" Rindfleisch leaves school merrily on his way.

71. Danny Rosis leaves his chronic ambition to Joe "Who cares!" Tambolleo.

72. Dotti "I'm not as bad as my last name" Rotti leaves her helpful attitude to Debbie "I'm not as good as my last name" Goodness.

73. John Savage leaves his curly hair to Nancy "This is a permanent" Powers.

74. George "Robert Frost" Scales leaves his poetry to Jane "I'll put it in the Webo" Holmberg.

75. Anne "Some kids are so immature" Shaw leaves her grown-up ways to Chippy "I sure wish I would grow up" Johnson.

76. Bob Shaw leaves his quiet but personable ways to Lana "Shut up and turn around" Ciociolo.

77. Marion "For a nickel, I'll show you Paul's picture" Sheldon leaves in search of a sale.

78. Paul "Pad" Shepard leaves to join the Celtics.

79. Leonard "I'm the great compromiser" Silvester leaves his ability to organize to the fore-coming Latin Club.

80. Jeri Smith leaves her efficient way to any underclassman desiring a job at Robert's.

81. Jeanne "Muffet" Thwing leaves her badges and awards of Girl Scouts to Evalyn "My picture was in the paper" Rogers.

82. Jeff "Skinhead" Tyler leaves with a year's supply of paper.

83. Peter Zickell leaves taking along the "highly" renowned Zickell tradition.

84. Dennis Wolfe leaves his foxy ways to any junior who thinks he is a cool cat.

85. Paul "Stop it" Zickell leaves his driving abilities to Chris "That's really close" Salter.

86. Sue "I'm a military brat" Condon leaves her personable ways to Jane Backstrom.

We, whose names are hereto subscribed, do certify that this instrument is the Last Will and Testament of the Class of 1967.

Janet Nolan

Danny Rosis
Paul Zickell
Jack Savage

Deborah Hyde
John Geier
Janet Mercadante

THE BEST OF 1967

Best All Around

J. NOLAN, P. SHEPARD

Most Likely to Succeed

M. DAVIS, L. SILVESTER

Done Most for the Class

D. HYDE, C. ALLEN

Most Studious

J. FITTS, G. HERMES

Class Clowns

D. BENSON, R. HAMILTON

Most Athletic

S. RICKLEY, P. LAGERSTROM

Best Looking

M. SHELDON, R. LAW

Most School Spirit

K. GLYNN, B. KENDALL

Class Loafer

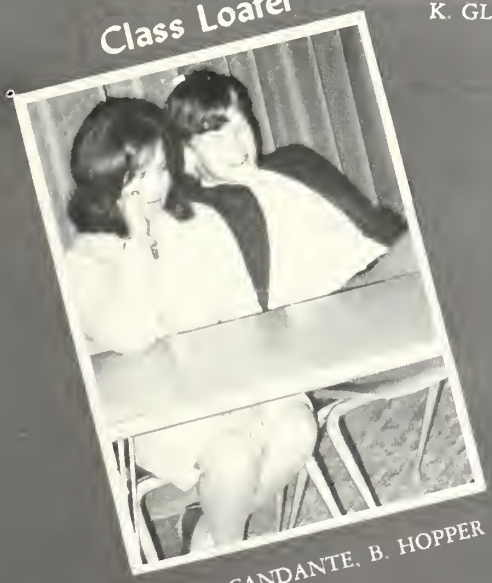

J. MERCANDANTE, B. HOPPER

Tallest and Shortest

G. RAMSEY, B. AHLQUIST

Best Liked

J. NOLAN, S. MILLEN

Quietest

Romeo and Juliet

Best Dressed

Most Mischievous

Class Prophecy

As the year 1984 staggers off the stage and the new year floats in, hopes reach new heights, spirits soar, and resolutions are broken. We resolve to present on our program, "1984 in Review," the major events of the past year in every field. And now to our political analyst.

Historian Jeffrey Tyler claims that the Vietnamese War was greatly shortened by the work of the Rudolf Patrol of Dave Nichols, John Graves, Greg Ramsey, and Warren Lundsten. Women columnists Janet Nolan and Sandy Flynn have stated, after digesting a controversial work on the Fourth French Revolution, that they are losing their heads over the Gaul of it. Cowboy Ambassador at large salary, William Walter Steven Kendall, is saddling up to go on one of his good will tours of the wild and wooly world. Religion has been brought into the forefront of American life by the theories of the hard-hitting Leonard Silvester, prominent Los-Angelist. His world-wide pitches on Draft-Dodgers, Yankee Materialism, and Soxlessness seem off base to some, yet strike home. Justices John Klar and Paul Carima, always on one case or another, have entered the political arena in the nick of time to receive the candidacy for the Marlboro City Council. Our man from Greenwich Village, Tav Hollis, has just flown in with a report on the highs of the artistic world.

"The Guys" made up of Bruce Ahlquist, Billy Ernst, Dennis Wolfe, Gary Erickson, Gary Carima, and Bob Rindfleisch came into the Village like a comet out of the galaxies singing "Route 68." The world of enjoyment is sent rocking by the dynamic duo of flamboyant dancer Debbie Hyde and cheer-chugging pompom girl Kerry Glynn from York Beach Studios in "Follow Me Boys." The Village is popping with Corn Chex as advertised by the husky farmer and wife team Alec Bottomly and Angela Giobellina. George Scales is now writing for the daily serial, "General Hospital", concerning a decadent basketball player in the ostrich business, Phil Lagerstrom. Dancing to the Flapper has hit the Village since the appearance of the swinger Paul Zickell. "Settled in Woburn" is being starred in by Paula Bennett and Sally Boo. Running and rocking has started in the Village to the swinging of the "Road Runners" Denise Little and Peter Karras. Another group of great operators has made an incision into stardom—"The Swinging Nurses"—Joanne McPhillips, Anne Shaw, Paulette Conforti, and Rita Riganati with their latest cut bringing to the world the good news of miracle drugs.

The world of music is being revolutionized by an unknown group with negative implications, *The Substracts,* Cottie Campbell, Ronnie Law, and Fran Mandeville. Their positively greatest new addition proves that they have no equals. And neither does our man analyzing the past year's business.

Executive Al McGrath has opened a new chain of Red & Whites in New York on the shores of Lake McGrath. The traveling couple Kathy O'Connor and Glenn Parker have brought back the news that business was sent ringing this year by the Pawn-Shop Owners— Emily Allison, Linda Henchey and Linda Archambeault in Diamond Town, South Africa. The busy, budding businessman Charles Allen has weaved his way into the ranks of the AAA with his associates Marcia Nadow and Cheryl Antonio. The cosmetic world was made-up by the company of Jeralyn Smith and Pattie Connors with their new call—"Ding-Dong, Smith Connors Calling." One company with a lot of over-head is the Over-Head Door

Company of Bob Hamilton and his three secretaries Janice Ekberg, Linda Raymond, and Janet Mercadante. They may not be no. 1 but they're 1/5 of the way up there. Their biggest competitor is Sue Bosowski's Lemonade Stand which may soon be banned. An earie feeling has come over the business world as the ear-piercing establishment of Paula Alexandrowicz opens. And now with ear-and eye-opening news from the world of science, our man from another world.

Astronauts Craig Campbell and Don Cronk have awakened the world from its fairy-tales about the moon. On their latest trip they found that it was not made out of blue cheese, and that there was no moonshine.

Two bright auto mechanics, Bruce Hopper and John Geier from the Bull-Moose Auto Body Shop, have made an unprecedented break-through in their field. Their new vehicle, the Car-ling, a hopping machine, has won can-did praise from high officials. (Personally, they're switching to gasoline.)

Susan Condon has sent in a cheesy report on the shocking work of a Brigade of Army Engineers—Jeff Hamilton, Mike McQuiston, and Paul Haapakowski who are building bridges with fallen arches for the government. They are now the U.S.A.'s sole arch enemy.

The underworld suffers from the earthquake of the dynamic duo, Sue Rickley and Mary Davis. This pair with their radical methods are working out a new math theorem to replace an old and dying one and have been left in plenty of hot water, which they still can't turn into gold.

Engineers Bob Shaw and Dwight Howe have come up with numberless ways of dealing with bridge problems. Naval physicist Craig Eichholz, an expert poker on such matters, admits that these guys are a fine bunch of cards but that they can be dealt with as long as they keep a footing on the deck.

A step forward has been made in the field of medicine by doctors Peter Zickell and Susan Howard. Yet, they caution that you must follow their method to combat mononucleosis all the way.

The world is shocked by the two librarians Jeanne Thwing and Judy Fitts as they hold the key to the high-flying Ben Franklin Library.

Researcher Carol Hoyle has hit up on an amazingly strong glue. Let's hope fame doesn't make her stuck-up.

John Savage and Donna Orciani made the Olympic Ski-Team with Lynn Larrabee as their coach and play-maker.

The basketball world was barreled by the advent of the feather-weight champ, Dave Bjorklund, as he wins the Algonquin Tourney.

The tennis fans also got hot over their star lawyer, Glenn Hermes, from the tennis courts. *He's broken every record* in the books and cracked down on many rackets. He's a guy who's all set; he knows his score and is having a ball.

The crowds are cheering their hearts out as the Shepard Award-Winner Paul Shepard breaks every record within his reach—he hates music.

Women sportcasters for the New York Giants—Dottie Rotti, Patty Comeau, and Gloria Austin have been given an award by the Citrus Fruit-Growers of America for the biggest lemon on TV.

Now that we have broken every record within reach we close with a reminder to remember that Big Brother is watching you and hopes that today's dreams are tomorrow's reality.

UNDERCLASSMEN

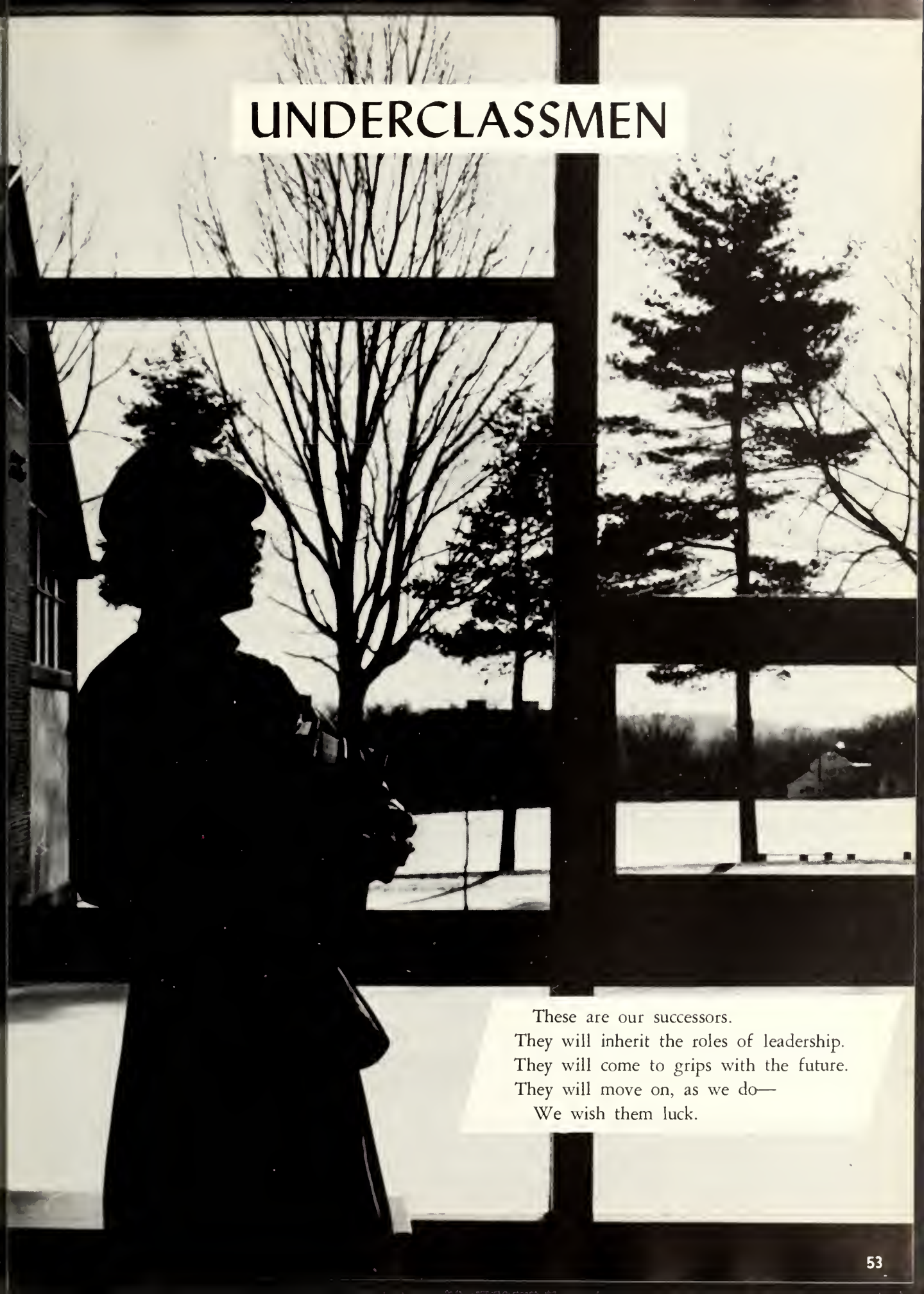

These are our successors.
They will inherit the roles of leadership.
They will come to grips with the future.
They will move on, as we do—
We wish them luck.

First Row: E. Ahlquist, K. Varner, P. Adams, S. Almstrom, L. Johnson, L. Williams, L. Batt, D. Goodness, S. Martineit, J. Fontaine, S. Casamasina, G. Arslen

Second Row: J. Webster, K. Leonardi, M. White, K. Leck, J. Johnson, M. Mulryan, L. Makela, J. Allen, B. George, E. McManus, M. Nichols, S. Spiro, D. Burlingame, K. Bohl

Third Row: C. Smith, N. Ela, S. Maynard, K. Bottomly, M. Giobellina, P. White, C. Carlson, J. Holmberg, S. Mercier, C. Merritt, D. Lehman, C. Judd, J. Morris, D. Wilmot, T. Meola, N. Veshi, L. Conforti

CLASS OF 1968

First Row: R. Shepard, R. Keith, B. Ford, M. Berry, R. Rousseau, L. Danielian, J. Hunt, M. MacDonald, R. Jacobson, V. Volungis

Second Row: T. Hayes, C. Coughlin, D. McCool, K. O'Neil, W. DePatsy, R. Fisk, W. Stewart, J. Kim, S. Carlson, D. DiPasquale, C. Gallupe

Third Row: J. Pasquale, R. Holm, R. McCabe, J. Hermann, D. Wolons, R. Smith, G. Hall, J. Hanks, R. Rudman, J. Bonci, N. Gibree, J. Mercurio, R. Gardner

Fourth Row: F. Tambolleo, S. Quist, R. Cimato, D. Robinson, J. Phelps, J. Tambolleo, N. Beckett, D. Lawrence, R. Soule, L. Fisher, S. Dolan, M. Orne

Fifth Row: C. Bonci, K. O'Connor, T. Hughes, R. Waite, D. Strong, D. Deyo, L. Thibodeau, R. Bjorn, A. Akstin, G. Johnson, J. Brustlin, J. Bryce

CLASS OFFICERS

Seated: Vice-President, Cheryl Merritt; Secretary, Lyn Conforti; Treasurer, Nancy Ela. *Standing:* Student Council, Richard Rousseau and Niel Gibree; President, Reginald Fisk.

Our Junior Year in high school started out much like the two previous ones. Dues were paid, a dance was held, and plans were made for the future. Finally we started a project the whole class could work for and support, the annual junior candy sale. And work we did! Every one of the six hundred cans of candy was sold, and the profits soared over the two hundred dollar mark. After that, the basketball season began. It is the job of each Junior Class to take charge of the refreshment stand at the home games. Sales have averaged well over the twenty-dollar mark each game.

While we were busy in these events, the biggest occasion of the Junior Year, the Prom, was still in the planning stages. After the Christmas break, the necessary committees were chosen. The theme, the band and the photographer were selected, and decorations were begun in earnest. All the energies of the Junior Class and the attention of school was directed to May 12, Prom night. Comparing the energy and the spirit to our other school projects, we believe the prom was a success.

After the prom and the completion of our Junior Year, we look expectantly to our Senior Year. We feel it will be the culmination of four exciting years in high school.

South America is located here . . . whoops!

You *will* like Algebra II.

"Federal Aid for school lunches sure is swell!"

Science . . .

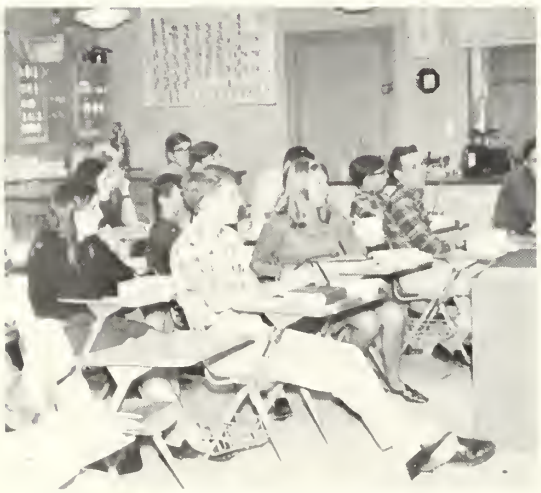

Oh, those ticklish Tetrahydrants!

College Chemistry quicky quiz

Beware!!

"And in a minute—Spare Ribs for everyone!"

Is school a fun place to go! . . .

. . . No!

What's this action?!!

Study Halls are never boring

First Row: M. McKeogh, N. Powers, D. Jewett, S. Simon, H. Graham, L. Meanor, N. Potvin, J. Backstrom

Second Row: C. Surabian, P. Fernsten, M. Marchisio, D. Rheaume, D. Leonardi, S. Shubert, E. Carlson, S. Harding, K. Vail, P. Bonci, J. Marsolais, L. Despres, S. Sears, J. Ricci, L. Savage, C. Wyman

Third Row: W. Hohne, C. McPhillips, S. Veshai, F. Triola, J. Snow, D. Rousseau, C. Merritt, J. Goral, L. Ernst, M. Caola, D. Bonci, D. Laurin, G. Gambaccini

Fourth Row: S. McCabe, L. Gustafson, J. Camarra, S. Brunelle, J. Shusta, M. Smith, P. Geier, C. Cournoyer, D. Condon, L. Pepi, J. Berry, C. Stiles

Fifth Row: L. Smith, S. Kyes, C. Wilson, S. Chapman, M. Cronin, G. Leonard, K. Bertelsen, M. Matulis, K. Messier, S. Atchue, C. Morse, J. Rymasewska, J. Trainor

CLASS OF 1969

First Row: D. Marsh, C. Karsok, R. Butler, J. Dylewicz, R. Reynolds, B. Rice, R. Sepavich

Second Row: E. Connor, T. Nickerson, R. Hoaglund, R. Fallavollita, M. Condon, M. DeLiddo, S. Recupero, G. Orne, W. Mulcahy, T. Forsberg, M. Mooradian, W. Barnard, D. Rowell

Third Row: T. Maki, R. Noyes, F. Folley, B. Hagopian, E. Marrone, M. Scales, J. Huke, R. Edilberti, K. Rogers, T. French, J. Siam, M. Fratantonio, W. Holmes

Fourth Row: J. Cairnes, R. Newell, S. Souza, D. Norris, T. Fanning, G. Johnson, J. Larrabee, J. Ham, W. Heath, S. Sherwood, D. Smith, D. Rousseau

Fifth Row: E. LaVigne, J. Miner, B. Lowell, R. Bohli, G. Luksha, N. Arsenault, R. LaComfra, E. Parzyck, G. Orciani, S. Eichholz, B. Brustlin, R. O'Neil

CLASS OFFICERS

Seated: Student Council, Heather Graham; Secretary, Catherine Stiles; Treasurer, Sharon Atchue. *Standing:* Vice President, Christopher Salter; President, Robert Sepavich; (Suzanne Simon, Student Council, absent from picture)

At the end of our Freshman Year we held elections for sophomore class officers. We chose these able students to head our class: President, Robert Sepavich; Vice-President, Christopher Salter; Secretary, Catherine Stiles; Treasurer, Sharon Atchue; and Student Council Representatives, Heather Graham and Suzanne Simon.

The class of 1969 then set to work to build our treasury to an all-time high. We hope to have all dues paid each year to help lessen the taxing expenses of our Junior and Senior years.

Besides having interest in our class, the students were active in sports. Many students tried out and many made the teams. Christopher Salter, Robert Brustlin, Ronald Bohlin, Edward LaVigne, Edward Connor, Gary Johnson, Richard O'Niel, John Dylewicz, Jeffery Siam and Jeffery Miner are just a few of the many boys on the different teams. Linda Desprey, Susan Chapman, Janet Berry, Marie Cronin, Linda Pepi, and others participated on the various girls sports. Many other members of the class were active on clubs or were enthusiastic fans at the sporting events.

With a successful Sophomore Year behind us we look forward to our next two years in high school.

Do you see what I see?

Care to put that in writing?

Look—He's taking our picture!"

The Thinkers?!

A studious looking group

It sure looks interesting!

The class is up front kids!

First Row: J. Kirk, L. Dymek, D. Riganati, K. Grunberg, D. Cronin, P. Howard, M. Tremblay, C. Hjelm, M. Richardson, M. Judd

Second Row: A. Severance, J. Orciani, K. Maki, C. Nasis, N. Lamothe, C. Lajoie, C. Carpenter, N. Hanks, N. Higgins, T. McQuiston, D. Pichierri, J. Baldarelli, D. Arslen, C. Cote

Third Row: L. Dumont, P. Lonroth, E. Sklarz, T. Graves, S. Spencer, M. McCarthy, M. Gonyer, H. Ramsey, J. Freeman, K. Flynn, G. Klar, A. Mattson, P. McIlvain

Fourth Row: D. Lamberto, D. Lajeunesse, S. Bottomly, L. Lutka, D. L'Ecuyer, S. Hennessey, C. O'Connor, J. Grabowski, J. Sheldon, D. Seuss, G. Hanson, G. Clark, S. Jernstrom, D. Raczynski, S. Hillsen

Fifth Row: M. Hjelm, L. Ramstrom, L. Campbell, S. Southard, J. Harris, S. Naylor, N. Amden, S. Huke, L. Keith, J. Larrabee, B. Cameron, M. Rogers

CLASS OF 1970

First Row: R. Bjorklund, D. Shepard, J. Paulin, R. Borjeson, T. Scanlon, A. Hunt, D. Whitney, S. Rawson, R. Flink, M. DePatsy

Second Row: P. Dupont, F. Alexander, T. Raymond, S. Conforti, J. Genelli, V. Mercadante, B. Campbell, P. Mikkelson, A. Mattson, P. Gardner, B. Monroe, J. Skantz, K. Connor, R. Antonio, C. Johnston

Third Row: F. Ward, C. Handy, J. Smith, D. Jenkins, W. Forsberg, R. Caola, J. Nedder, K. Amons, K. Parker, R. Norris, R. Scales, E. Messier, R. Watte, J. Meola, R. Carlson, S. Amons

Fourth Row: S. Leslie, G. Metcalf, K. Noyes, R. DeSanti, M. Casamasina, R. Dacri, D. Wolfe, M. McManus, T. Fancy S. Osterberg, J. White

Fifth Row: R. Smith, R. Chapman, J. Bennett, R. Carlson, D. Miner, T. Renzoni, R. Henchey, G. Fanning, D. Mercurio, D. Wilson, D. Brown

CLASS OFFICERS

Seated: Treasurer, Sandra Naylor; Secretary, Susan Spencer; President, Darlene Picchierri; Student Council, Lyn Dumont. *Standing:* Student Council, Richard Dacri; Vice President, Gary Metcalf.

Early in our Freshman Year we elected our first high school staff of officers: President, Darlene Picchierri; Vice-President, Gary Metcalf; Secretary, Susan Spencer; Treasurer, Sandra Naylor; Student Council Representatives, Richard Dacci and Lyn Dumont.

Many of our freshmen participated in sports: Linda Dymek, Joyce Kirk, Theresa Graves, Anne Severance, David Whitney, Donald Shepard and Albin Hunt. Other Students were active members of many of the school clubs.

We look eagerly to our next three years in high school with great expectations.

Waiting eagerly for our marks.

"It really does equal two!"

Smile—you're on Candid Camera

"I wonder if this would hurt anything?"

"First you take a little bit of this . . ."

"Do you think the school will blow up??"

I think its a "B".

"So I'm not Superwoman!"

Yes, Steve, there is a Santa Claus

Wait 'til next year!

"Perhaps we'd better go over the rules again . . ."

"Yeech!"

"I see something! It says 1..2..O..w..a..t..t.."

Good Luck!

"That's close."

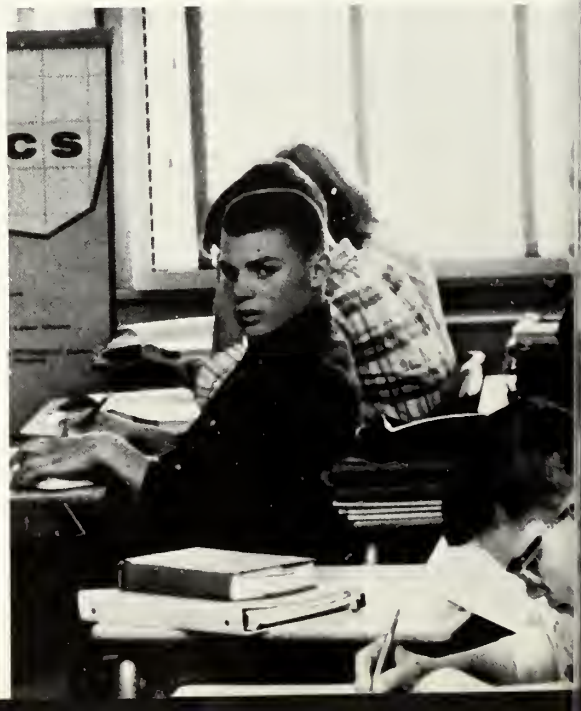

Fun, right?

"I don't care what the book says! I said it was a verb!"

French is fun!

"Me Tarzan . . .

"Someday we'll be Juniors!"

"Run, Spot . . . run!"

ACTIVITIES . . .

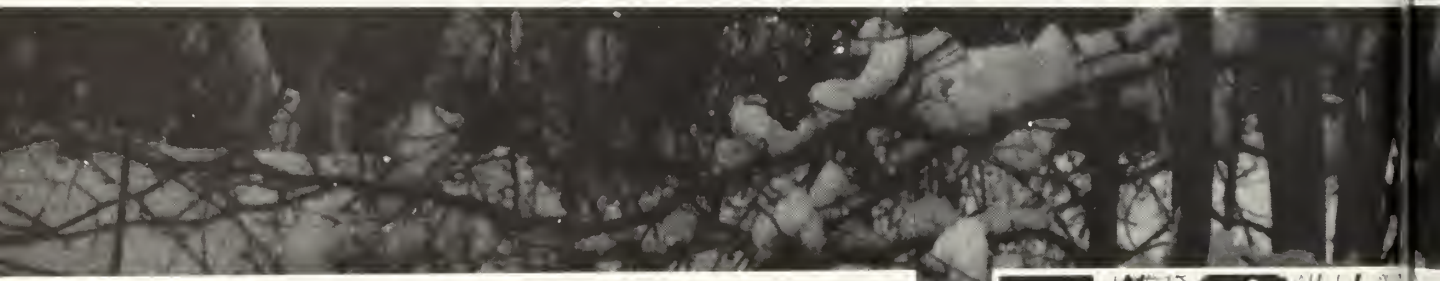

We have led active lives.
We have participated in the extra-curricular life of the school.
We have striven to learn about the world, and thus to know ourselves.
We have often failed, but we have always tried—
We are proud of what we have done.

GYM SHOW 1966

Gary Perkins sets a school record.

"It's all a matter of balance."

Jimmy Forleo clears three.

"And here he is—

Glenn Parker at work

"Me Tarzan—Where's Jane?"

Gary

Coach Barron with captains.

Debby Hyde demonstrated her talent on the balance beam.

the individual!"

Last year's Gym show is generally considered to be the best ever at the high school, despite the team's recipient of the "outstanding gymnast" award, Glenn Parker, having been sidelined with an injury. The show attracted close to 700 people, the largest crowd ever to witness any event at the school. The entire team performed exceptionally well, especially co-captains Oren Merrill and Paul Gremo, girls' captain Ellen St. George, Walter Klar, and Gary Perkins (who set three school records that evening). The girls' entry was another first at the school.

on the trampoline.

Ellie does a vault.

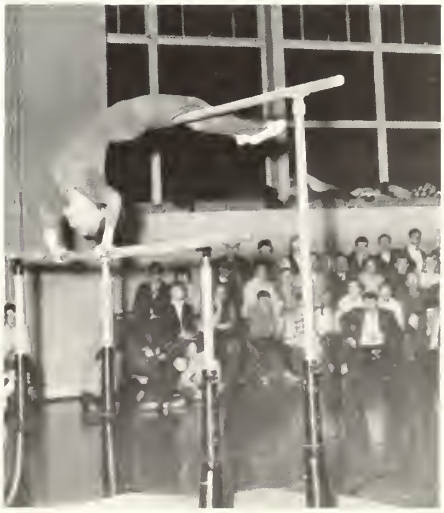

Kathy O'Connor on the uneven bars.

Coming in for a landing.

The West Boylston "natives."

"Mr. Terrific"

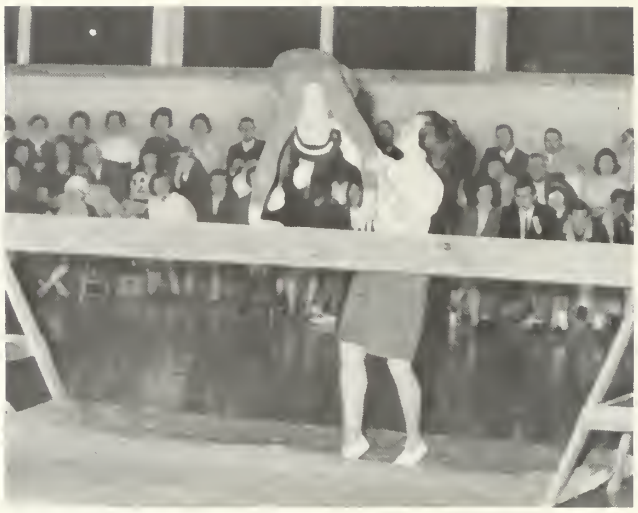

Ellen St. George dismounts.

The girls added a lot to the show.

Jack Bryce performs on the parallel bars.

Marimba-piano duet of Barbara Kimball and Dennis Deyo.

Judy Fitts displays her talent.

SPRING CONCERT 1966

The 1966 Annual Spring concert was held on March 11, 1966, and proved to be another extremely commendable performance. The Music Department, under the direction of Mr. Herbert G. Maynard, presented the Senior-High Band and Chorus, along with the Junior-High Band and selected soloists from all organizations.

Highlights of the program included a performance by the majorettes, an accordion selection by Judy Fitts, and a duet by Denise Little and Karen Girard. Congratulations are in order for all those involved.

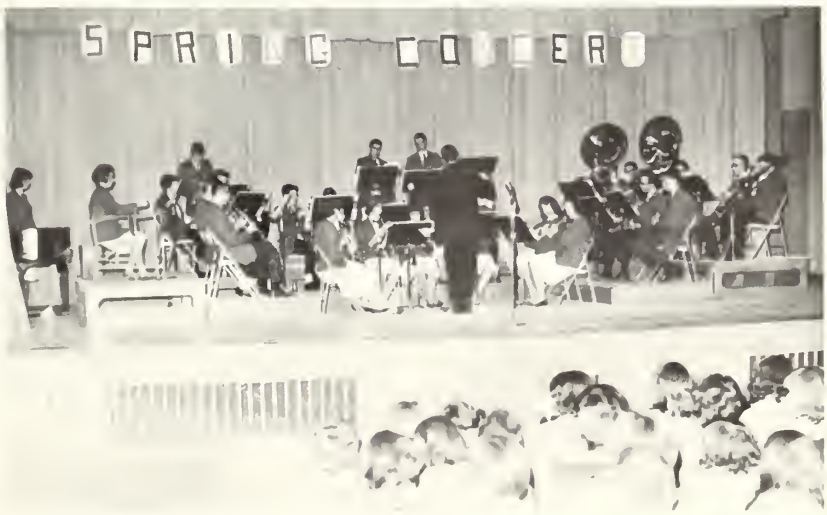

The Senior High Band performed well.

"Okay, kids; play's over . . . kids?"

"Just leave it to me!"

". . . 37 . . . 38 hey! One curl is missing!"

"Grandma Letty's a Floozie!"

Mr. Ellerbe drops in.

"R-rr-r-r-u-fff!"

"You want to marry me?"

"I've come to give Grandma her plaque!"

"MORE THAN MEETS THE EYE"

WEST BOYLSTON HIGH DRAMATICS CLUB PRESENTS:

A THREE-ACT COMEDY

On April 1, 1966, the Dramatics Club presented *More Than Meets the Eye,* under the direction of Mr. John Gaumand. This production marked a departure from the traditional one-act plays.

The club had only one month in which to assemble the show. The schedule was hectic, but they had an enjoyable time and gained valuable experience for our Senior Play.

Certainly, the school owes its thanks to Mr. Gaumond for all his fine work, and we will miss his annual Spring productions.

"I wish Jeff would ring that stupid phone!"

The Grand March begins.

APRIL 29, 1966

Waiting for the selection of the Queen.

Our chaperones.

Members of the Prom committee with their dates.

Once Upon A Time

The Class of 1967 chose as its Junior Prom theme "Once Upon A Time." Under the direction of Mr. Griffin and Lenny Silvester, General Chairman, it shaped up as a gala and unforgettable affair—complete with a life-sized pumpkin coach designed and constructed by Charlie Allen.

Of course, music was provided by the Commodores, whose fine performance has become almost as traditional as the Grand March.

A stunning Ellen St. George, escorted by Mike Mulryan, was chosen as the Queen.

Congratulations are certainly in order for the entire committee.

Ellen St. George is crowned queen

Queen with escort Mike Mulryan

The queen with her court: Janet Soule, Linda Smedberg, Queen Ellen St. George, Judy LaVigne, and Carol Noyes.

"The Great Pumpkin"

Senior couples enjoying themselves

Mr. Griffin supervises the food table.

Prom commitee (absent: Debby Hyde)

We danced to the

Charlie and JoAnn talk with Mr. and Mrs. Allen.

The court with escorts.

music of the Commodores.

"Pleased to meet you . . ."

Mary Davis receives her pin and certificate.

Inductees

Mr. Osterman gives an address.

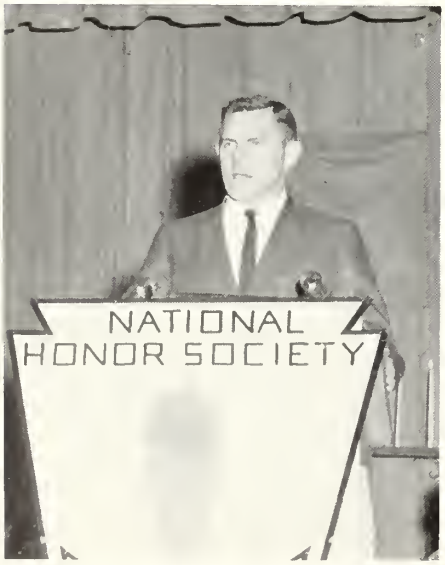

Guest speaker, Mr. Kenneth Nourse.

NATIONAL HONOR SOCIETY INSTALLATION

The National Honor Society held its installation of new members on May 13, 1966, in the high school auditorium. As the audience stood, the old members and the inductees marched down the aisle to their seats. Mr. Osterman administered the oath to the members, who were given the official pins.

The candle-lighting ceremony followed. The stage contained a lighted candle representing knowledge, and there were four white candles representing Character, Scholarship, Leadership, and Service. Following speeches by the officers, the inductees lit their candles.

Inductees from the Class of 1967 were: Charles Allen, Paulette Conforti, Mary Davis, Judy Fitts, Sandy Flynn, Angela Giobellina, Glenn Hermes, Danny Rosis, Paul Shepard, and Leonard Silvester. The entire society was later honored at a banquet held at the Wachusett Country Club.

take the pledge.

Dan Rosis lights his ceremonial candle.

JUNIOR INDUCTEES:

Last Row:
Robert Wood ('66)
Daniel Rosis ('67)
Charles Allen ('67)
Duncan Gillies ('66)
Paul Shepard ('67)
Leonard Silvester ('67)
Glenn Hermes ('66)
Donald Harding ('66)

Middle Row:
Sandy Flynn ('67)
Linda Marsh ('66)
Paula Fassett ('66)
Barbara Gustafson ('66)
Angela Giobellina ('67)
Mary Davis ('67)
Judy Fitts ('67)
Paulette Conforti ('67)
Merilyn Hunter ('66)

Seated:
Elizabeth Fisk ('66)
Richard Castonguay ('66)
John Fortin ('66)
Kevin Kennedy ('66)
Barry Lodge ('66)
Janet Soule ('66)
Linda Whitcomb ('66)

The grand march is led by our president, Charles Allen.

Under the direction of Mrs. Marcoux, the Class of 1967 presented the "Golden Harvest Ball" on October 28, 1966. The gym was beautifully decorated with cornstalks, pumpkins, leaves, a scarecrow, and a coach. Music for the affair was provided by the Commodores.

The highlight of the evening was when Carol-Ann Kennedy, Miss Massachusetts of 1966, and the other judges chosen as Queen, Kathy O'Connor, escorted by Glenn Parker.

Congratulations to co-chairmen Janet Nolan and Bill Kendall and the entire class of 1967.

Dancing to the music of the Commodores.

Our Chaperones.

Golden Harvest Ball

Kathy O'Connor is crowned Queen by Carol Ann Kennedy, Miss Massachusetts.

The Queen and her court: Sue Howard, Sally Boo, Joan Rymaszewska, and Dale Benson.

Queen with escort, Glenn Parker

Music and Dancing added up to a Great Evening

Admiring the Golden Harvest.

The Commodores

The court with

"What's the joke, Paul?"

"I could have danced all night."

their dates.

Senior Ball Committee.

"I'm keeping the teddy bear . . ."

Mr. & Mrs. Skillings

Senior Play Production

SENIOR PLAY PRODUCTION AND CAST

Play cast

This year's Senior Play, "Ever Since Eve," was one of the funniest, most successful plays that has ever beeen done in our school. The play concerned a high school newspaper editor and his rejection of his associate editor—"a GIRL!" The plot unravelled as a southern belle entered and changed the lives of all concerned. The actors cannot be given enough praise for the wonderful job they did.

The cast and production staff were very cooperative and did an excellent job in the preparation, both off-stage and on. Preparing the play itself took about two and a half months, while preparing the scenery, props, and costumes took about three weeks.

We were all very grateful to all who made this year's play the success that it was, and we particularly wish to thank Mrs. Deal for her guidance and patience.

Mrs. Skillings shows how to apply make-up.

"Don't forget the eyeshadow."

"Is it that bad, Bill?"

Backstage of "Ever Since Eve"

"Hike!"

"The name isn't 'Cappy'!"

Senior Play

"EVER S

"Now I'm an accessory!"

"Are you alright

"Oh, Lucybelle!"

"Step aside for a better man."

"Women?"

"Hold that pose!"

NCE EVE"

November 1966

Spud?"

"Johnny, you put me down!"

"You see, girls are different from boys."

"You remember me, the unlucky kid who doesn't sit next to you in civics class."

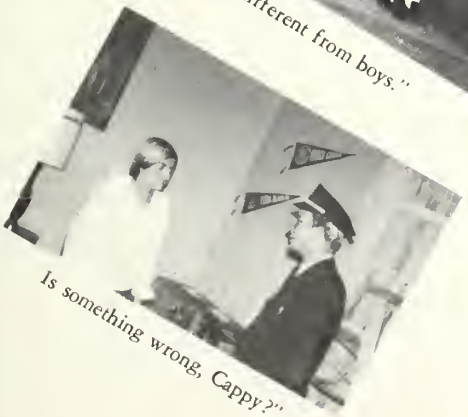

Is something wrong, Cappy?"

Denise and Karen made quite a duet.

Julius Caesar, the ladies' man.

"FALL FROLICS"

MUSIC DEPARTMENT PRESENTS A VARIETY SHOW

West Boylston's first annual Variety Show, "Fall Frolics" was a huge success and initiated a fund to be used for the future purchase of an organ for the auditorium. The program was M.C.'d by Scott Williams and featured the High School Dance Band. Some outstanding performers were Marlene White and Susan Spiro, Francis Tambollio, John Mercurio, Dennis Deyo, Denise Little, Michael Condon, Judy Snow, and Kenneth Boynton.

Promising new talent at WBHS

Singing . . .

Dancing . . .

Kenneth Boynton on the organ.

"They're coming to take me away!"

Comedy . . .

Music . . .

"Is something wrong?"

"Strangers in the night . . ."

CHRISTMAS ASSEMBLY

The Christmas Assembly proved to be a good send-off to the imminent vacation period. The Music Department presented a program that echoed many of the feature attractions of the highly successful fall Variety Show and was enjoyed by all. Leonard Silvester MC'd in fine fashion.

"I'll have a Blue Christmas."

"I'm dreaming of a
White Christmas"
"Chestnuts Roasting
on an open Fire."

Senior chorus in casual setting.

"A small girl with big talent.

"Twas the night before Christmas, . . . now cut that out!"

PEP RALLIES

Each year the Varsity Club, led by its president, Charlie Allen, presents a Pep Rally to introduce the basketball team and to create school spirit. During the rally, the coaches of the fall sports present awards to the players. Mrs. Marcoux introduced the girls chosen to be the Cheerleaders for the basketball season. The girls demonstrated a few cheers and the team, led by captain Paul Shepard, was presented to the school. Mr. Maynard and the high-school band provided music as the majorettes performed.

M.C. Charles Allen

"Team Fight . . .
Team Score . . .
Team Win."

Mr. Wills presents soccer awards.

"I can't say enough about him."

"L-I-O-N-S"

"Let's Go Lions"

The line-up.

Mr. Wills.

"We've got the team—
We're mighty proud."

Mrs. Barron presents the field hockey awards.

"I'm spoke

"DOCTOR'S ORDERS"

Last Spring, the teachers in the West Boylston School System got together and decided that they would put on a play, and let their real talents show. They did a terrific job, and raised money for a handsome Teachers' Association scholarship awarded to some deserving senior.

Mr. Gaumond did his usual masterful job of direction, and the talented cast was headed by Mrs. Koliss and Mr. Lane. Congratulations to all those involved in this worthy endeavor.

"I forg

"Now,

"What do you mean you don't love me? Of *course* you love me! Everyone loves me!!"

or."

"For your information . . ."

ny line!"

TA Fashion Show?

neone plug him in . . ."

"Too much eye make up . . ."

Kathy Leck had an interesting display on "Notre Dame."

"The railroads are dying—right Jeff?"

Gloria Clark proudly displays her efforts.

Dave Wolons checks his data.

PROJECT FAIR MARCH 10, 1967

Imagine, if you can, an atmosphere charged with the thrill of recognition and dampened by the weight of disappointment. Add to this a teeming multitude of parents and students, and you have the 1967 Projects Fair.

There were many outstanding projects, including portraits done by typewriter, French cooking, and even a movie. We are sorry that we have room for only a few of the many fine displays here.

This winning display was seen outside the library.

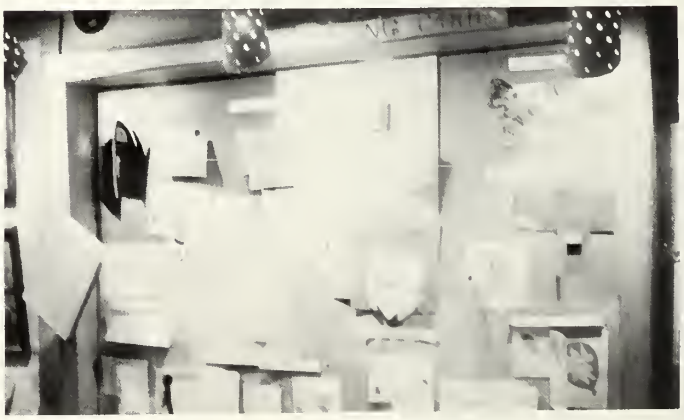

"Little Pammy."

Ellen and Mike.

Lillian Williams displays her project.

ACTIVITY CANDIDS

High-level conference in the teachers' room.

Pictures Don't Lie . . .

Mr. O'Connor speaks at the Athletic Banquet.

"Gary Shannon . . ."

Socialising at the Ball . . .

. . . and at the Prom.

Taking a souvenir?

"Milt Famie" receives his certificate.

But Captions . . . Can!!

"Will the real Miss America step forward."

"I think I'll call it 'Igor'."

"Throw me the lipstick."

Take the Mustang pledge!

"One more snip here."

"Hold it right there."

ORGANIZATIONS . . .

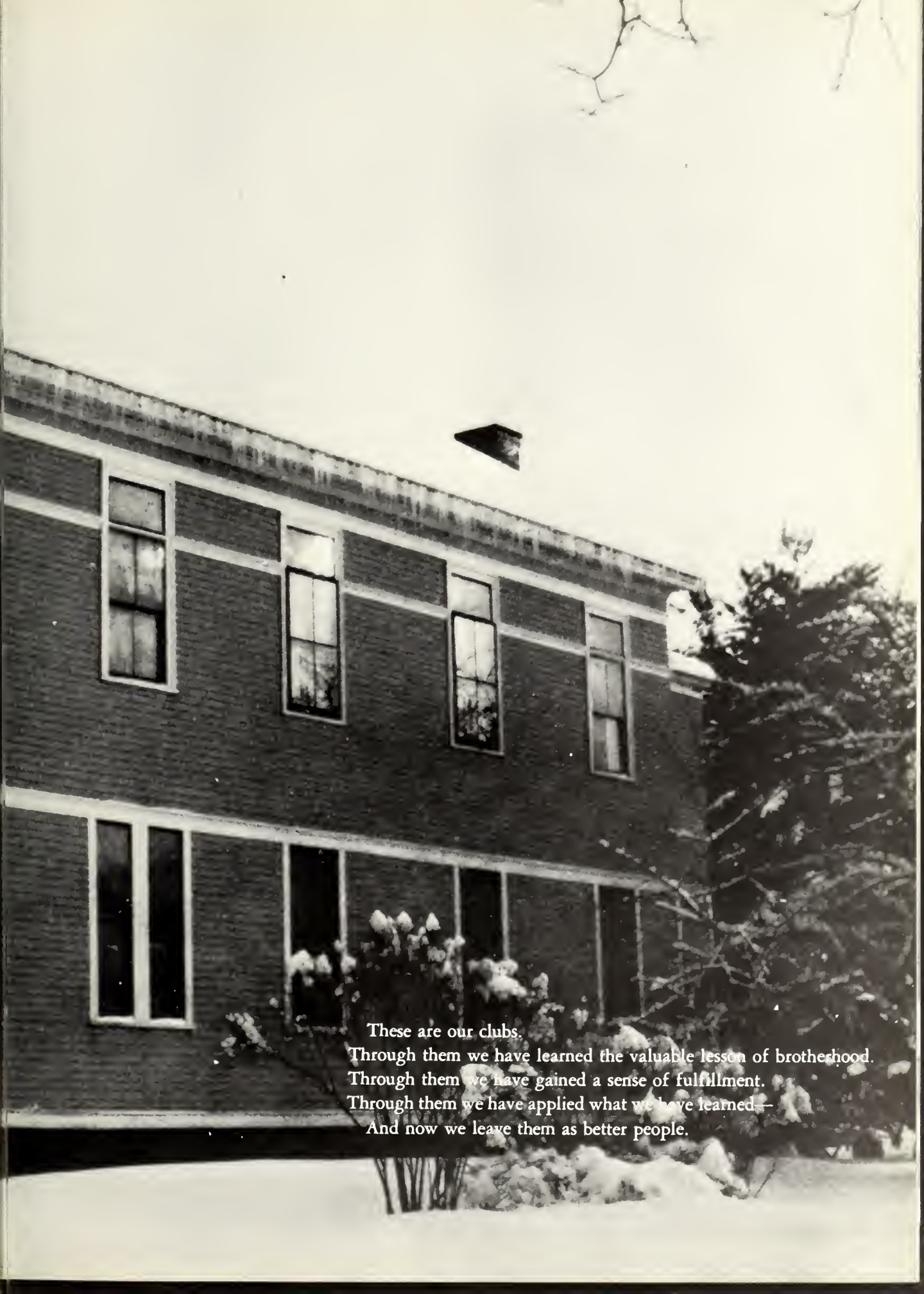

These are our clubs.
Through them we have learned the valuable lesson of brotherhood.
Through them we have gained a sense of fulfillment.
Through them we have applied what we have learned—
And now we leave them as better people.

Row One: W. Kendall, K. O'Connor, C. Allen, A. Shaw, L. Silvester, J. McPhillips, B. Hopper, L. Larrabee, C. Hoyle, *Second Row:* P. Shepard, J. Nolan, J. Raczynski, S. Flynn, P. Connor, B. Kimball, J. Ekberg, P. Conforti, S. Rickley, J. Fitts, K. Glynn, S. Millen.

YEARBOOK STAFF

You are looking at a very busy bunch of people. When Mr. Begley organized the staff last Spring, we were all enthusiastic about the great task which we, the staff members, were undertaking. Well, much time and hard work has gone by; we must admit that some of the enthusiasm has worn away and has been replaced by a deep satisfaction in the job that we have done. It has not been an easy year—indeed, at times the tasks confronting us seemed insurmountable. We did, however, pull through and you are now reading the product of our devotions.

We would just like to take this opportunity to say a few words in praise of our advisor, Mr. Begley. He has worked selflessly for us and we shall always be indebted to him.

"You mean the deadline is tomorrow??"

Editors: JoAnn McPhillips, Leonard Silvester, Anne Shaw.
Business Managers: Charles Allen, Lynn Larrabee, Bruce Hopper.
Art Editor: Carol Hoyle.
Photography Editor: Kerry Glynn.
Boys' Sports Editor: William Kendall.
Girls' Sports Editor: Kathleen O'Connor.

Senior Write-ups Committee

Pat Connor Co-(Chairman)
Paul Shepard (Co-Chairman)
Paul Zickell
Linda Raymond
Cheryl Antonio
Sandra Flynn
Marion Sheldon
Paula Bennett
Glen Hermes
Craig Eicholz
Jeralyn Smith

Superlatives Committee

Susan Rickley (Chairman)
Rita Riganati
Peter Zickell

Organizations Committee

Janice Ekberg (Chairman)
Sally Boo
Donald Cronk

Activities Committee

Barbara Kimball (Chairman)
Mary Davis
Angela Giobellina

Underclass Committee

Paulette Conforti (Chairman)
Paula Alexandrowicz
Doug Campbell

Typists

Sandra Flynn (Head Typist)
Linda Archambeault
Linda Henchey
Linda Raymond
Sue Howard
Dorothy Rotti
Gloria Austin

Class Will Committee

Janet Nolan (Chairman)
Jack Savage
Debby Hyde
Danny Rosis
Janet Mercadante
John Geier
Paul Zickell

Class Prophecy Committee

Stan Millen (Co-Chairman)
Janet Raczynski (Co-Chairman)
Marion Sheldon
Dale Benson
Danny Rosis

Class History Committee

Judy Fitts (Chairman)
Paul Shepard
Debby Hyde
Peter Zickell

First Row: D. Rosis, P. Zickell, D. Hyde, J. Smith, C. Antonio, D. Benson, M. Sheldon, G. Austin, G. Hermes. *Second Row:* P. Zickell, C. Eicholz, L. Raymond, D. Rotti, J. Thwing, A. Giobellina, S. Howard, M. Davis, P. Bennett, S. Boo, P. Alexandrowicz, J. Mercadante, D. Cronk ,Mr. Begley (Advisor).

STUDENT COUNCIL

Mr. Lane and J. Nolan, president, inspect one of the prizes in the candy sale.

The Student Council is set up to provide the students of West Boylston Junior-Senior High School with an opportunity to assist in the planning of events and projects which all students can benefit from.

The Council consists of two representatives from each of the four upper classes and a single representative from the eighth grade. In addition, the Presidents of all five classes are automatically members of the Council. The Council elects its own officers from its membership exclusive of the class presidents. This year officers are: Janet Nolan, President; Daniel Rosis, Vice President; Susan Simon, Secretary; and Dennis Rousseau, Treasurer. This year the membership of the Council was divided into six standing committees: Fund Raising; Parliamentary Procedure; School Spirit; Public Relations; School Bulletin Board; And Principal's Committee.

Among the activities sponsored by the Council over the past year were a Workshop on Parliamentary Procedure, which was attended by most class officers and club officers in the school; the first dance of the school year, which featured "The Abstracts"; and two Student Council sponsored pep rallies during the basketball season. The Student Council also ran a candy sale just before Easter to raise money for scholarships. Another contribution of the Council has been the purchase of a camera to take pictures of school activities so that a color-slide history can be made of each year at W.B.H.S.

The Student Council feels that this has been a successful year. The one great hope for the future is that more students would become involved with the work of the Council both by serving on one of the various committees open to non-members and by using the Council as a student sounding-board.

First Row: Miss Scopelliti (Advisor); J. Fitts (secretary), C. Allen (President), M. Davis (Vice-President), D. Rosis (treasurer), L. Silvester, S. Flynn, G .Hermes, P. Conforti, P. Shepard, A. Giobellina.

NATIONAL HONOR SOCIETY

The members of the National Honor Society are chosen on the basis of character, scholarship, leadership, and service. Each spring in an official ceremony new members are installed and presented with pins. A banquet is then held to honor the inductees and present members.

Each year the society's members have the privilege of collecting attendance cards for the office. This year Mary Davis and Leonard Silvester were elected to represent West Boylston at the Central District meeting on April 1, at Shrewsbury High School.

WEBO

First Row: William Kendall, Miss Fitzgerald, J. Holmberg, J. Kim, *Second Row:* L. Dumont, D. Goodness, L. Batt, K. Leck, P. Johnson, J. Sheldon, W. Barnard, N. Ela, S. Spenser, J. Johnson, L. Williams, P. Lonnroth, E. Rogers, *Third Row:* J. Wilson, D. Lamberto, C. O'Connor H. Graham, C. Grundberg, C. Hjelm, L. Smith, J. Rymaxzewski, K. Judd, C. Wilson, S. Southern C. Huke, S. Naylor.

Our high school newspaper, the Webo, is published six times a year. The paper provides comprehensive coverage of all activities pertinent to school life.

Our editor, Jane Holmberg, spent six weeks last summer at Blair Academy of Journalism in Blairstown, New Jersey.

In 1966, the Webo was awarded first prize in the Telegram and Gazette Press Convention which was open to all schools of the area.

This year the Webo has enrolled in the Columbia Scholastic Press Association. This program will evaluate the paper on various criteria. It is hoped we will gain useful, applicable criticism to make a great paper still greater.

A great round of applause goes to Miss Fitzgerald, our advisor, who has done so much to see that WBHS has the kind of newspaper coverage it deserves.

"We just won the Pulitzer Prize!"

WBHS says "Thanks!" for your fine work . . .

An industrious looking staff!

Whatever it is, Heather, it will never get printed!

Seated: D. Little, S. Condin, K. O'Connor, A. Giobellina, R. Riganati, J. Fitts, L. Silvester, S. Rickley, M. Davis, J. McPhillips, J. Raczynski. *Second Row:* Miss Boule (Advisor); P. Gardner, G. Clark, N. Eiler, M. McKeogh, S. Hennessey, D. Lamberto, S. Nalor, L. Meanor, D. Rosis, D. Howe, J. Thwing, W. Kendall, Miss Scopelliti (Advisor); *Third Row:* C. Allen, N. Hanks, J. Freeman, S. Huke, L. Campbell, C. Wilson, D. Riganati, L. Dimick, K. Hjelm, K. Judd, C. O'Connor, *Fourth Row:* R. Fisk, L. Thibodeau, R. Rousseau, D. Brown, J. Johnson, K. Leck, S. Martineit, P. Shepard.

FRENCH CLUB

Our French Club of 1967 was extremely active. At each monthly meeting we celebrated one of the outstanding French holidays of that month. In November we celebrated the feast of St. Catherine, and all the girls made outlandish hats and modeled them during the meeting. Shari Huke was awarded the prize for the most decorative hat. In December, we had our annual Christmas party. In January, we celebrated the Epiphany, and Cathy Judd was crowned queen. In March we celebrated the Mardi Gras. At the end of the year, the club enjoyed a fine restaurant in Boston.

A great deal of thanks goes to Miss Scopelliti whose help and advice has made the French Club such a success.

Vive La France!

La Belle du Cercle Français.

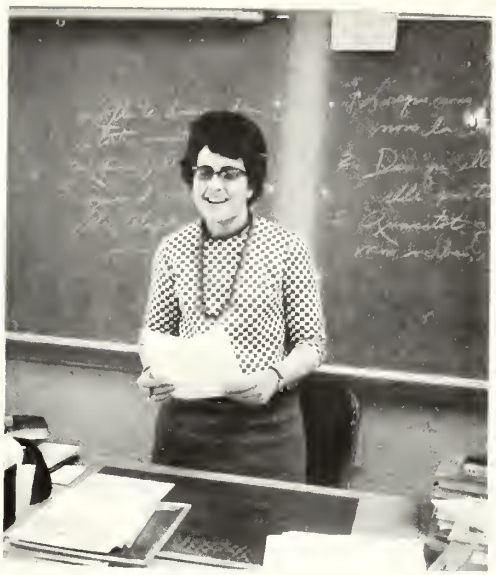

What's so interesting?

"For our next field-trip . . ."

AUDIO VISUAL CLUB

First Row: Mr. McGrail (Advisor); R. Scales, C. Gallupe, R. Hoaglund. *Second Row:* P. Karras, W. Barnard, *Third Row*: W. Stewart, D. Mercurio, M. Condon, *Fourth Row:* W. Scanlin, D. Whitney.

Being essentially a service organization, the Audio-Visual Club is charged with the responsibilites of distribution and operation of Audio-Visual equipment within the school. Duties include students running film strips, opaque, and motion picture projectors, as well as phonographs, tape recorders, and over head projectors. Members of the A.V. Club serve as disc-jockies for the dances run after ball games.

Often taking equipment through the corridors every morning was the club president Pete Karras who showed this year that he could handle A.V. equipment as well as he could handle a cross-country course. Not far behind him was vice-president Alec Bottomly with Whitney Barnard and Richard Hoaglund ready to lend their assistance.

Seated: Mrs. Canosa (Advisor); K. Leck, J. Thwing, J. Fitts, K. Bohl, L. Williams. *Second Row:* C. Wyman, J. Orciani, K. Maki, E. Carlson, M. Lamberto, N. Hoaglund, D. Raczynski, J. Fontaine, N. Lamothe, S. Sears, P. Fernsten, D. Psota. *Third Row:* M. J. Gonyer, G. Clark, S. McCabe, L. Gustafson, J. Shuster, M. Giobellina, S. Keyes, S. Hillsen, J. Morris, J. Goral, M. Nichols, D. Bonci.

The Library Club hailed the arrival this year of our new librarian—Mrs. Canosa. The club has been busy assisting her with the tasks of running a library, and all concerned have had an enjoyable experience.

LIBRARY CLUB

Mrs. Canosa checks out a book.

Sitting: Miss Fitzgerald (advisor), J. Thwing, R. Holm, R. Jacobson; *Second row:* G. Arslen, P. Adams, J. Johnson, D. Wilmot, B. St. Goerge, D. Condon, J. Morris, E. McManus, S. McCabe, J. Allen, S. Martineit. *Third row:* P. White, J. Holmberg, C. Merritt, D. Lehman, J. Webster, C. Carlson, M. Richardson, C. Judd, M. Giobellina, M. McKeoh.

FUTURE TEACHERS OF AMERICA

The Future Teachers of America Club is an organization open to any student interested in the teaching profession. The students conduct their meetings once a month. They are often called upon to assist teachers or student organizations that are running an activity. They gladly lend their assistance in any way possible. Involvement in such extra-curricular activities makes these students even more aware of the duties and obligations, over and above the classroom, which will be expected of them as teachers.

Our bashful advisor . . .

FUTURE NURSES

With so many aspiring nurses at school this year, we decided to band together to form a club which would cater to our own particular interests. Our first problem was in finding an advisor, but Miss Beringer saved the day and has been leading us since.

We hope that the club will grow in future years, as we know that many girls will find nursing a very attractive profession.

First Row: J. Raczynski, P. Conforti, A. Shaw, Miss Beringer (Advisor); *Second Row:* J. McPhillips, L. Larrabee, *Third Row:* L. Conforti, K. Bottomly, K. Bohl, M. Mulryan, J. Fontaine, N. Higgins.

Miss Beringer inspect '67's answers to Florence Nightengale.

BAND

Kneeling: C. Surabian, K. Bottomly, D. Leonardi, P. Fernsten, M. Smith, J. Larrabee, J. Orciani. *First Row:* J. Kirk, J. Graves, J. Harris, W. Kendall, P. Conforti, L. Silvester, B. Kimball, D. Nichols, C. Hjelm, G. Hermes, R. Sepavich. *Third Row:* Mr. Maynard (Advisor); B. Campbell, J. Snow, J. Nedder, D. Lauren, T. French, D. Rousseau, K. O'Neil, K. Stiles, T. Maki, D. Raczynski, B. Caola, P. Manroe, F. Ekerson. *Fourth Row:* R. Fisk, D. Walsh, J. Hanks, S. Quist, J. Brustlen, C. Bonci, T. Huges, D. O'Niel, B. Soule, J. Larrabee, D. Wolfe, M. Casamasina, D. McCool, D. Whitney.

The High School Band performed at a number of functions throughout the school year and continues to progress in ground and size. The membership consists of many talented students who personify great school spirit and gain significantly through participating in the production of good sounds.

The band will be, of course, hard-hit by the loss of this year's seniors, but from the looks of younger talent, the band has many fine years coming.

Words cannot express our appreciation to Mr. Maynard for all he has done.

Ow-w-w! Those drums!

DANCE BAND

Seated: Mr. Maynard (Advisor); J. Maki, R. Fisk, G. Hermes, D. Walsh, D. Whitney, C. Bonci, F. Alexander, D. Wolfe, R. Sepavich. *Second Row:* P. Monroe, D. McCool, L. Silvester, D. Nichols, S. Quist, D. Deyo, J. Snow, J. Brustlin, J. Hanks, J. Larrabee, D. O'Niel.

Seated: D. Little, B. Kimball, J. Fitts, D. Deyo, J. Snow, P. Alexandrowicz, G. Austin, C. Cambell, L. Henchey, A. Giobellina, L. Archambeau, *Second Row:* P. Fernsten, M. Marchisio, N. Hanks, K. Vale, G. Gambaccini, J. Freeman, T. Graves, C. Lajoie, P. Lonnroth, L. Savage, C. Wyman, E. Ahlquist, P. Gardner, Mr. Maynard (Director); *Third Row:* K. O'Neil, J. Mercurio, J. Orne, M. Cassamasina, D. Lajeunesse, L. Ernst, C. Fernsten, N. Bosowski, J. Harris, C. Hjelm, L. Campbell, J. Shuster, D. Roosseau, S. Bottomley, G. Clark, D. Raczynski, D. Jenkins; *4th Row:* J. Nettar, S. Keyes, K. Bohl, W. Stewart, J. Larrabee, D. Lawrence, D. Marsh, D. Whitney, C. Bonci, S. Quist, J. Hanks, M. Richardson, M. Judd, B. Campbell.

CHORUS

The Senior-High Chorus, being restricted through auditions in January, has proved to be quite talented throughout the year. The Chorus worked on many contemporary numbers for their repertoire and the balance between the parts has become quite good. The members of the Chorus have met the demands of a cappella singing and the results have been highly satisfactory to all concerned.

The tragic trio gets in a little practice.

Seated: P. Zickell, R. Hollis, D. Bjorklund, P. Karras, R. Rousseau, C. Allen, R. Fisk, D. Howe, P. Lagerstrom, D. Rosis, P. Zickell. *Second Row:* P. Shepard, R. Gier, T. French, D. Robinson, S. Quist, R. Bohlin, K. O'Connor, B. Brustlin, J. Bonci, G. Hermes, G. Metcalf, W. Klar, M. Garofoli (Advisor); *Third Row:* A. Akstin, J. Hunt, D. Strong, G. Johnson.

VARSITY CLUB

As in past years, the Varsity Club has sponsored award assemblies for the fall, winter, and spring sports. Feeling that special recognition should be given to truely outstanding athletes, the club also instituted the most valuable player awards for athletes in their respective sports. Also the nominations and award for the student who has done most for the advancement of sports at W.B.H.S., is a responsibility of the Varsity Club.

Scholarships are a major purpose of the club. By ushering and selling tickets at basketball games, as well as receiving proceeds from the Varsity Alumni game, funds are raised and given out to deserving students.

Next year the club intends to take steps toward improving "school spirit" and support for all our teams.

Coach Garofoli takes a rare and much-deserved rest.

First Row: S. Martineit, L. Batt, K. Leck, L. Conforti, B. George, C. Merritt, N. Ela, J. Johnson, L. Ernst, D. Goodness, C. Wyman, Mr. Anderson (Advisor); *Secon Row:* K. Judd, D. Brown, R. Shaw, S. Carlson, J. Kim, D. McCool, D. Hoaglund, W. Barnard, R. Rudman, S. Rickley. *Third Row:* J. Halmberg, L. Danielian, L. Silvester, A. Axton, W. Kendall, S. Phelps, R. Gardner, R. Holm, J. Bonci, M. Davis.

HISTORY AND GOVERNMENT CLUB

The History club was formed during January to encourage the study of history and current events and to develop a sense of historical-mindedness toward world problems. The club's existence is still tentative, but a program of possible activities is being planned by N. Ela, C. Merritt, C. Judd, W. Barnard, R. Gardner, and R. Holm. Thus far, the club has sponsored a movie; it hopes to have a guest speaker and a field trip during the spring.

As the newest organization, the History and Government Club is still in the developmental stage. Its meeetings are interesting, and it has already launched into the Y.M.C.A. Youth in Government Program.

The members of the History and Government Club hope that the club will continue to grow, and they thank Mr. Anderson, their advisor, for his guidance.

Future Statesmen??

Our advisor, Mr. Anderson

"Is that really Africa?"

Sure!!

The "intelligentsia."

CAMERA CLUB

Kneeling: Mr. Bouvier (Advisor). *First Row:* D. Hyde, A. Shaw, P. Connor, J. McPhillips, S. Hjelm, M. J. Mullryan, P. Nolan, N. Veshi, M. Sheldon, C. Smith, C. Antonio, S. Boo, K. Glynn. *Second Row:* P. Nickerson, M. Nadeau, S. Rickley, M. Davis, S. Mercier, C. Hoyle, J. Holmberg, D. Benson, P. Bennett, J. Kim. *Third Row:* B. Ford, P. Zickell, C. Allen, P. Lagerstrom, R. Hollis, G. Hermes, P. Zickell, S. Millen.

Mr. Bouvier and the Camera Club were busy this year taking pictures for the Webo and this fine yearbook. Kerry Glynn was elected President.

A hearty thank-you goes to Mr. Bouvier, who has gotten us out of more than one fine fix!

"Wait a minute."

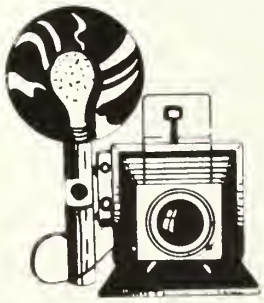

Standing: Mr. Wilbur (Advisor); *First Row:* G. Scales, J. Hamilton, W. Ernst, P. Carima, *Second Row:* M. McQuiston, G. Erickson, G. Carima, D. Wolfe, *Third Row:* B. Ahlquist, R. Cimato, N. Beckett, G. Luksha, C. Coughlin, *Fourth Row:* F. Tamboleo, S. Sousa, B. Stewart.

The Graphic Arts Club has no set time for its meetings, nor are officers elected, but items of interest in the printing field are discussed and methods of modern production are studied for possible application to our Graphic Arts activities in our workshop.

Printing projects are undertaken for various departments of the school, and the practical experience obtained in our Graphic Arts Club has been of special benefit to many boys who are now making their living in some phase of the Graphic Arts field.

GRAPHIC ARTS

First Row: Mr. Barron (advisor), D. Leonardi, A. Shaw, J. Snow, C. O'Connor, S. Naylor, G. Klar, D. Hyde, P. Comeau, Mrs. Barron (advisor); *Second Row:* R. Keith, S. Chapman J. Meola, M. Scales, S. Quist, J. Larrabee, D. Robinson, G. Parker, J. Klar, M. Cronin, D. Rotti; *Third Row:* W. Kendall, F. Tamboleo, C. Handy, J. Brustlin, B. Hopper, J. Savage, G. Johnson, S. Williams, J. Miner, J. Bryce, C. Salter, J. Wollens, R. Riginati.

GYM TEAM

The Gym Team vaulted its way through a second year of combined gymnastics. Mr. and Mrs. Barron led us through a very successful season, and coached us through a terrific Gym Show.

We were especially proud of our team because we had many old "pros" returning from past years; but we also had a fine showing of new talent that promises much success in the future.

Many people don't realize what it means to be a member of the Gym team. Not only must you individually be an expert performer, but you must also have a high spirit of team-work. Couple this with the necessary poise, agility, and co-ordination in gymnastics, and you have a group of truly outstanding athletes.

Stout-hearted men . . . and women!

Glenn Parker—the high-flying pride of '67.

Our Senior Gym Team members do a few . . . don't get any ideas, Jack!

"Now hang on tight and I'll put in the dime!"

Seated: K. Bertelsen, J. Trainor, J. Webster, D. Lehman, M. Richardson, K. Grundberg, M. Judd. *Second Row:* D. Hyde, L. Batt, C. Antonio, J. Johnson, L. Makela, D. Rousseau, E. McManus, J. Snow, K. Stiles, S. Boo, D. Lauren, G. Klar, P. Fernsten, *Third Row:* D. Orciani, J. Sheldon, M. Nadeau, M. McKeogh, P. Bennett, J. Backstrom, S. Bernell, D. Seuss, D. Benson, D. Jewett, J. Camara, C. O'Connor, D. Condin, L. Meanor, S. Nahler. *Fourth Row:* M. Matulas, L. Smith, S. Atchue, J. Holmberg, K. Judd, C. Hoyle, M. Davis, S. Rickley, L. Campbell, S. Chapman, K. O'Connor, S. Southern, Mr. Maynard (Advisor).

SKI CLUB

First Row: G. Johnson, D. Miner, J. Miner, G. Orciani, J. Bryce, G. Hall, B. Lowell, B. Brustlen, R. Bohlin, J. Brustlin, J. Bonci, J. Larrabee. *Second Row:* W. Klar, S. Millen, P. Carima, P. Zickell, J. Savage, C. Eicholz, C. Campbell, D. Bjorkland, D. Cronk, G. Parker, R. Shaw, D. Nichols. *Third Row:* P. Zickell, P. Dupont, C. Johnson, J. Genelli, M. Maridian, W. Forsberg, K. Noise, C. Coughlin, T. Hayes, R. Falavalido, P. Mickelson, K. Connor, F. Alexander. *Fourth Row:* R. Chapman, R. Newall, J. Huke, M. McManus, J. Carne, M. Orne, D. Robinson, J. Hanks, D. Smith, G. Metcalf, T. Maki, D. Wilson, M. Fratantonio, Mr. Maynard (Advisor). *Fifth Row:* J. Herman, R. Soule, D. Lawrence, R. Flink, R. Bjorn, V. Volungus, T. Scanlon, L. Thibodeau, T. Hughes, B. Rice, S. Eicholz, J. Ham.

"I'm scared!"

Olympics or Bust!!!

The Ski Club this year grew to almost 150 members. The enthusiasm for the sport is immense. The club again sponsored weekly trips to the Mt. Wachusett ski area.

The entire club owes a great deal of thanks to Mr. Maynard for his efforts on our behalf.

Going up is more fun than coming down!

"Whoa!"

ATHLETICS . . .

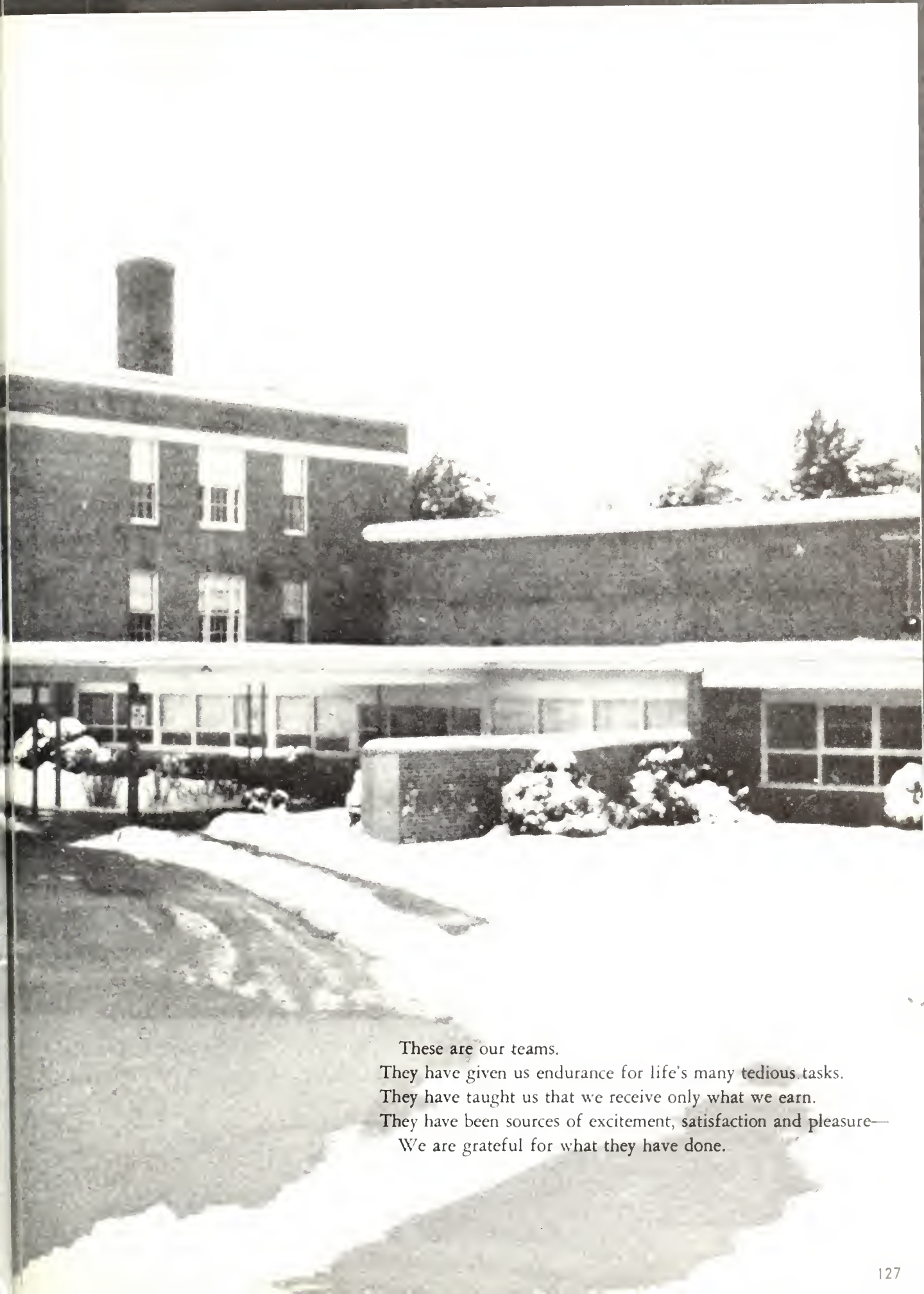

These are our teams.
They have given us endurance for life's many tedious tasks.
They have taught us that we receive only what we earn.
They have been sources of excitement, satisfaction and pleasure—
We are grateful for what they have done.

SOCCER

VARSITY SOCCER TEAM: *Sitting:* J. Kim, K. O'Connor, G. Hermes, R. McIlvain, G. Parker, D. Howe (Co-Captain), D. Bjorkland, B. Hopper, J. Bryce, Mr. Wills (Coach): *2nd Row:* C. Johnston, N. Gibree, S. Quist, R. Keith, J. Bonci, J. Herrman, J. Hunt, A. Akstin, D. McCool, T. French, J. Siam,: *3rd Row:* R. Bjorkland, F. Ward, B. Brustlin, J. Larrabee, C. Salter, D. Whitney, G. Orciani, S. Sherwood, G. Metcalf, F. Parker. (Absent: Co-Captain C. Allen).

The 1966 Soccer Team, coached by Mr. Wills and Co-Captained by Charles Allen and Dwight Howe, logged a fine 6-4-1 record.

It was supposedly a rebuilding year after losing eight starters from the '65 squad, but through determination and hardnosed soccer, the team was able to have another winning season. The Lions will again be losing some fine players due to graduation in Glenn Hermes, who was an invaluable defenseman, Dave Bjorkland, whose determination sparked the team more than once, and Co-Captains Dight Howe and Charles Allen, both of whom starred on offense.

Next year's team, however, will have a solid base upon which to build. Led by Kevin O'Connor and Jackie Bryce, the team will try to improve its record and to capture the league championship.

Co-Captain Dwight Howe and Mr. Wills

High-stepping Charlie

1966 SOCCER RECORD

W. Boylston	3	Prouty	0
W. Boylston	0	Charlton	2
W. Boylston	1	Barre	0
W. Boylston	1	N. Brookfield	3
W. Boylston	1	Narragansett	1
W. Boylston	3	Prouty	0
W. Boylston	0	Charlton	2
W. Boylston	4	Barre	0
W. Boylston	1	N. Brookfield	0
W. Boylston	1	Narragansett	4
W. Boylston	3	Webster	2

Dwight boots it.

Bend it, bend it . . .

When Hermes heads it, he heads it

"Get your foot out of my mouth."

Orange time

FIELD HOCKEY

Standing: Mrs. Barron (coach); J. Morris, (mgr.); P. Adams, M. Mulryan, S. Chapman, L. Conforti, L. Johnson, J. Johnson, N. Ela. *Kneeling:* K. O'Connor, P. Comeau, G. Austin, D. Rotti, S. Rickley, P. Connor (co-capts.) Varsity

"The Charge Is On"

	West Boylston	
0	Tahanto	0
0	Millbury	0
1	Uxbridge	0
0	Algonquin	1
0	Grafton	1
3	Wesboro	0
0	Millbury	1
0	Grafton	2
2	Uxbridge	2
1	Algonquin	0

"Darn, I missed."

"Oh no you don't."

"I'll sneak around behind . . ."

Where's the ball, M. J.?

The Varsity Field Hockey team was co-captained by Sue Rickley and Patti Connor. The team made up for some of the previous season's ties by winning a few more games this year. This year's team was an experienced one, but appreciated the help of some of the sophomores. The Varsity ended the season with 4 wins, 3 ties, and 3 losses.

The Junior Varsity team was co-captained by Marie Cronin and Linda Despres. A highly spirited and coachable group, they will be excellent varsity material. Their record was 7 wins, 3 ties, and no losses.

Kneeling: C. Merritt (mgr.); J. Berry, P. Geier, D. Leonardi, L. Despres, M. Cronin, K. Leonardi, M. Caola, K. Stiles, A. Severence *Standing:* Mrs. Barron (coach); C. Morse, J. Harris, M. Richardson, C. McPhillips, L. Ciociolo, T. Graves, G. Leonard, K. Vail, C. Wilson, D. Seuss, D. Cronin.

CROSS COUNTRY

Front Row: C. Handy, P. Karras (Captain), D. Robinson, J. Meola, S. Williams: *Back Row:* D. Strong, G. Hall, J. Brustlin, R. Bohlin.

The 1966 Varsity Cross Country Team did not fair very well. Capably coached by Mr. O'Connor, the team finished with a 4-5-1 record. Captain Peter Karras had an excellent record, winning 8 of the ten races. The team also had fine runners in John Brustlin, Dana Strong, and Cliff Handy. Jimmy Meola was an outstanding freshman runner. The team, however, lacked general depth.

With only one member graduating and the addition of new talent, the Cross Country team's chances are good for 1967.

Coach O'Connor and Captain Pete Karras

The Winning stride

Joel Pasqule in the lead, followed by . . .

CHEERLEADERS

Cheer Leaders

Standing: Mrs. Maroux (advisor); K. Glynn (capt). *Kneeling:* S. Rickley, L. Conforti, C. Smith, L. Johnson S. Spiro.

The 1966-67 Cheering Squad began practice in November. Only six girls were chosen with three cheering at each game. Kerry Glynn was chosen as captain. The girls' performances were not impeded in any way, but it was necessary to muster the enthusiasm of the crowd to help with the cheers.

'Point your toes, Chris"

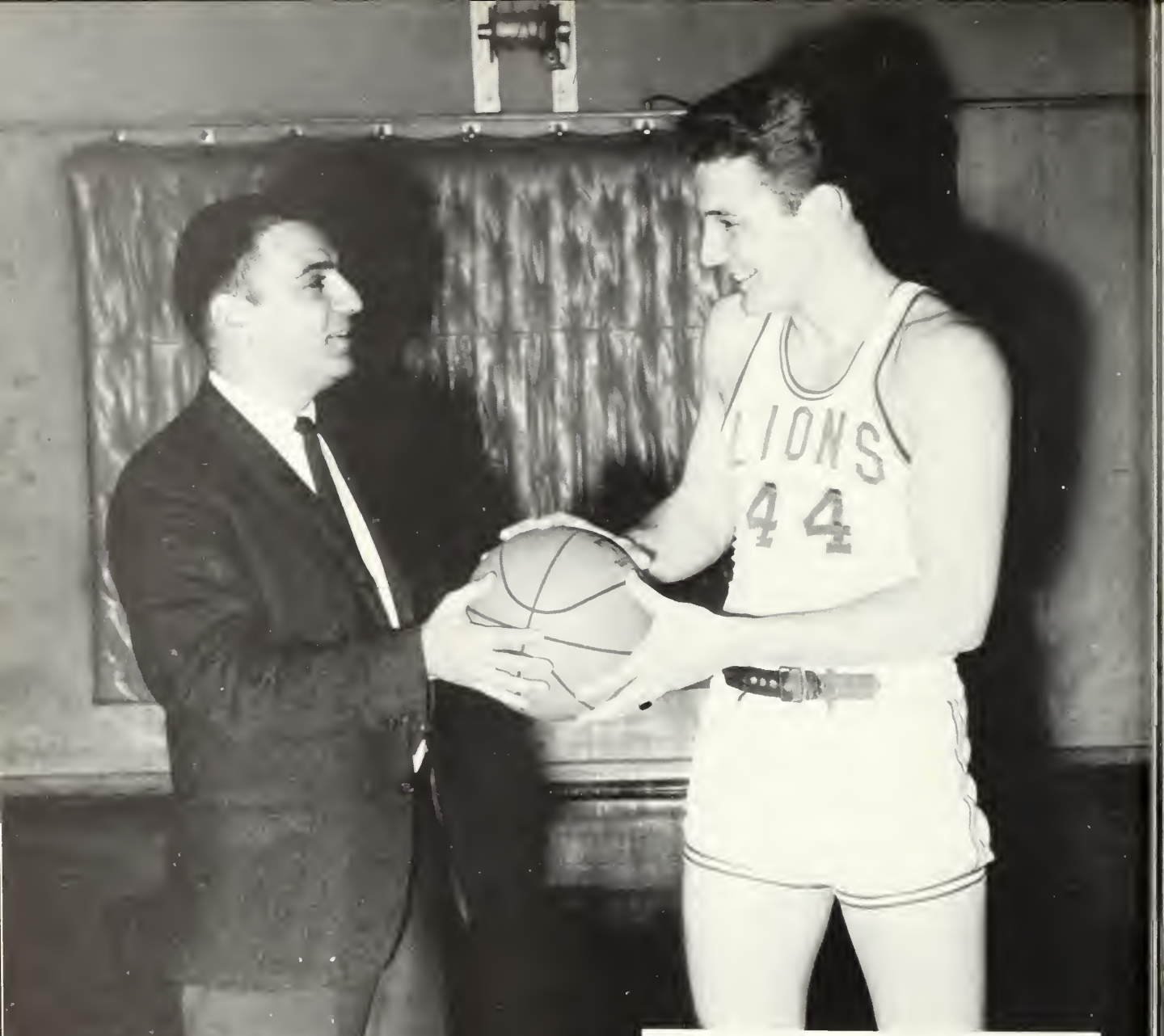

1966-1967 BASKETBALL RECORD

West Boylston	52	Tahanto	51
West Boylston	64	Oxford	39
West Boylston	63	Bartlett	52
West Boylston	72	Notre Dame	67
West Boylston	78	Sacred Heart	55
West Boylston	59	Shrewsbury	45
West Boylston	74	Algonquin	56
West Boylston	36	Millbury	26
West Boylston	62	Grafton	73
West Boylston	52	Bartlett	64
West Boylston	76	Uxbridge	28
West Boylston	57	Westboro	49
West Boylston	56	Leicester	64
West Boylston	82	Algonquin	62
West Boylston	77	Millbury	45
West Boylston	54	Grafton	52
West Boylston	93	Uxbridge	33
West Boylston	51	Westboro	48
West Boylston	53	Leicester	44

CLARK TOURNAMENT

West Boylston	55	Leicester	52
West Boylston	45	Westboro	48

LEAGUE PLAYOFF

West Boylston	60	Westboro	57

The 1966-67 basketball season was one of the most successful in the history of West Boylston High. Led by captain Paul Shepherd and ably coached by Mr. Garofoli, the team amassed a fine 16-3 record at the close of regular season play, qualifying them for a spot in the highly regarded District Three playoff.

The team rattled off 8 straight wins before entering into a slump in which they lost three out of five midseason games. They then rallied to win their last six league games and tie Westboro for the Southern Worcester County League lead with a 10-2 record; Westboro's only loses were to the Lions. League play was then held up for the Clark Tournament in which West Boylston lost in the semi-finals to archrival Westboro. The playoff for the league championship was held on February 28. In the highpoint of the season West Boylston won the Southern Worcester County League top spot by winning, 60-57.

Captain Paul Shepherd led the team over-all and finished the regular season with over 250 points. Phil Lagerstrom played outstanding defensive ball, usually shutting off the opposition's top scorer. Jud Hunt, Glenn Hermes, John Geier, Les Fisher, Rick Hollis, and Reg Fisk gave the Lions one of the best benches in the country, as Coach Garofoli seldom started the same five in two consecutive games.

1966-67 was the season of the Lion in basketball.

VARSITY BASKETBALL

Kneeling: P. Shepherd (Captain): *2nd Row:* L. Danalian, P. Lagerstrom, J. Geier, J. Hunt, R. Shepherd, G. Hermes: *3rd Row:* Mr. Garofoli (Coach), L. Fisher, R. Hollis, K. O'Connor, R. Fisk, C. Bonci (Manager), K. O'Neil (Manager).

SENIOR STARS

Captain Paul Shepherd drives for another two points.

One of Fisher's jump-shots

Jud taps it in

VARSITY ACTION

Perhaps, a foul?

Scramble for the rebound

February 3
Lions 54 . . .

"Last one to the bench doesn't start."

"Hey! It's my turn to shoot!"

Another capacity crowd.

Geier clears the boards.

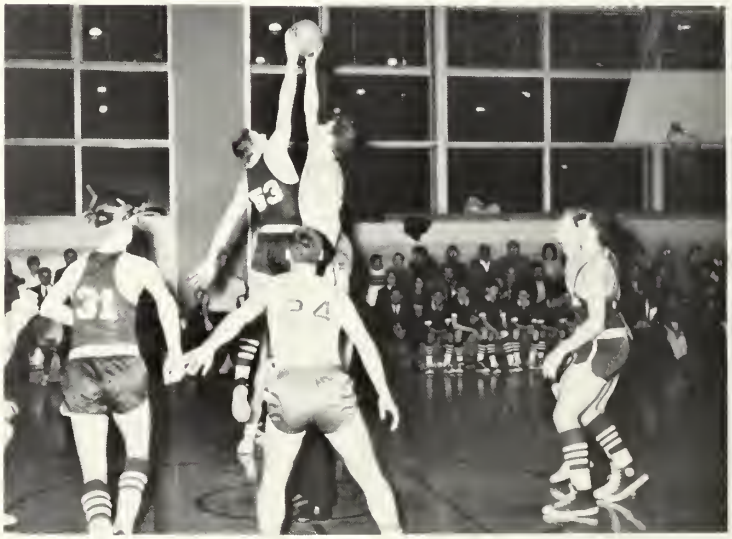

Skyscrapers

Bonci the Bouncer

Lagerstrom rolls the ball down court.

Fisher alone on the outside.

Jud out-jumps them all.

. . . Grafton

52

The opening ritual

Jud out-jumps Leicester's Dan Picket.

"It's stuck!"

CLARK TOURNAMENT

With his eyes shut even!

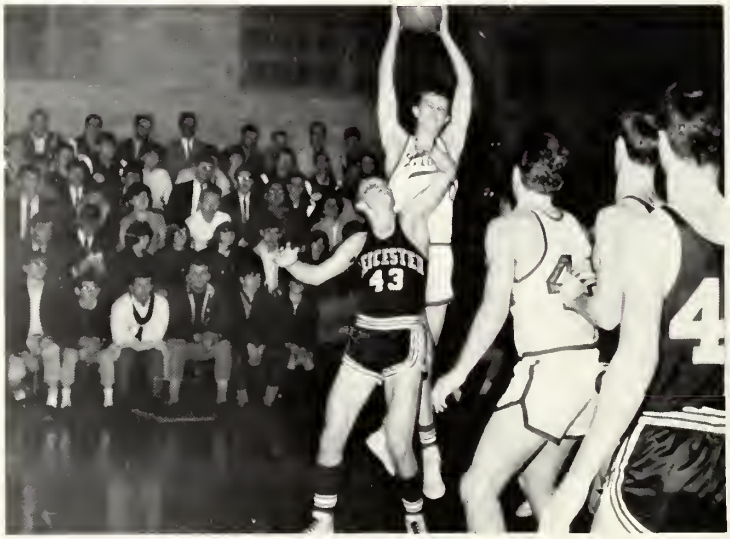

Lagerstrom gets the jump.

Jud dunks one

Strategy break

Shepherd blocks the punt

Fisher blocks a shot

Travelling?

Phil goes for another one

Hollis drives down court

THE PLAYOFF LIONS 60 . . .

West Boylston rules the boards

"Never mind the cheerleaders; when you get the ball . . ."

"West Bolyston High School can't be beat!!"

Basketball's a rough game, right Phil?

Too hot too handle

2 of Shepherd's 21 points

. . . WESTBORO 57

Reggie tries one from the outside

"We're #1!!"

GIRL'S BASKETBALL

Front: P. Comeau, D. Rotti ,(co-capts.) *Kneeling:* S. Condon, J. Fitts, R. Riganati, K. O'Connor, P. Conforti, J. Thwing. *Standing:* S. McCabe (mgr.); M. Mulryan, S. Chapman, Mrs. Barron (coach)

The 1966-67 season for the girl's team was a very successful one. The team was led by co-captains Pat Comeau and Dotti Rotti. The continuous dribble helped the team to speed up the game and the team averaged 34 points a game. Their season record was 8 wins and 4 losses, one of the better records yet.

"I've got it!"

"Wait a minute!"

Nice Block

Mrs. Barron talks over game strategy with her senior captains, Dot Rotti and Pat Comeau.

VARSITY

39	Tahanto	29
17	Algonquin	21
42	Millbury	18
30	Grafton	25
48	Oxford	12
30	Westboro	31
35	Leicester	36
32	Algonquin	24
34	Millbury	30
26	Grafton	28
42	Westboro	21
33	Leicester	27

"Here we go."

New Dance?

JV BASKETBALL

Kneeling: E. Connors, B. Brustlin (co-capatin); *Second Row:* R. Bohlin, G. Johnson, D. Whitney, A. Hunt, R. Butler, R. Flink, D. O'Neil. *Third Row:* B. Kaola (Manager), E. LaVigne, C. Salter, J. Dyliewic, D. Sheperd, M. McManus, R. Carlson (Manager), Mr. Ekblom (Coach).

Eddie tries the old hidden ball play

Although the JV team had, on the surface, a disappointing 8-11 record, their spirited play merited many more victories and much praise. Anyone fortunate enough to see any of the games now has a conception of real hustle. Coach Ekblom's do-or-die method has certainly produced a fine crop of varsity prospects.

"I'm flying!!"

"Come on, ref, foul!!"

Enthusiastic Bench

"I had it first."

The girl's junior varsity team was composed of twenty players, who, as the record shows, worked hard and quite successfully. The team was led by Della Leonardi and Marie Cronin. The junior varsity ended their season with a record of 9 wins and 2 losses.

Kneeling: A. Severance, D. Leonardi, J. Marsolais, L. Despres, K. Vail, C. Stiles, L. Pepi, C. O'Connor J. Harris, L. Gustafson (mgr.) *Standing:* Mrs. Barron (coach); D. Seuss, D. Jewett, G. Leonard, H. Graham, D. Cronin, M. Cronin, S. Atchue, C. Wilson, L. Dymek, J. Kirk, L. Smith.

TRACK

VARSITY TRACK TEAM: *Kneeling:* J. Larrabee, J. Phelps, P. Karras, G. Metcalf, J. Siam, D. Robinson, J. Cairns (Manager). *Standing:* R. Sheperd, J. Geier, J. Dyliewicz, K. O'Connor, J. Bryce, J. Miner, D. Hollis, R. Bohlin, J. Brustlin, Mr. O'Connor (Coach).

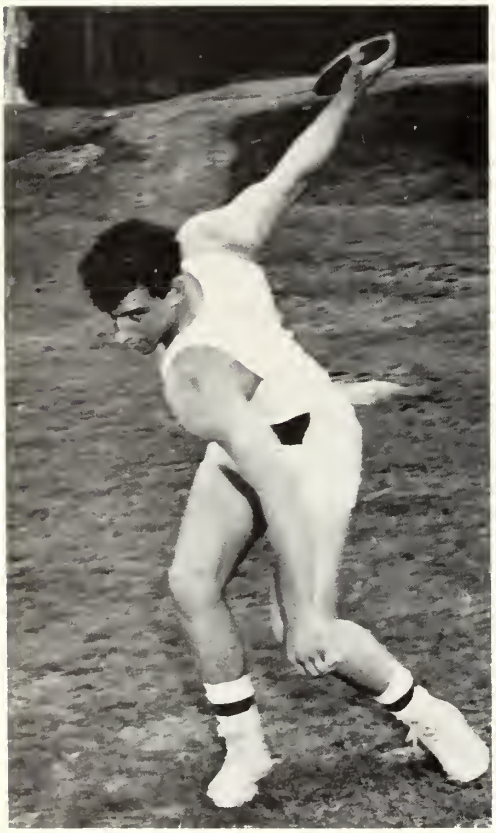

Big G throwing it

The 1966 Outdoor Spring Track Team, coached by Mr. O'Connor, finished on the losing side with a 4-5 record. Highpoint of the season was a victroy in the tri-team meet against Tahanto and Grafton. Senior Guy Metcalf was the outstanding team member in numerous events and won the MVP award.

With only two losses through graduation, the '67 team should fair better.

Our own anti-missile-missile

TENNIS

VARSITY TENNIS TEAM: *Kneeling:* R. Fisk, P. Zickell, B. Brustlin: *Standing:* G. Hermes (Captain), J. Fortin, Mr. Pendleton (Coach).

The 1966 Tennis team tallied a 4-7 record behind Coach Pendelton. The team was led by Captain and MVP Glen Hermes (10-1) whose only loss was to the star Assumption Prep netster. The team found itself fighting a losing battle with the dollar bill and, as a result, missed several top players; however this gave the younger players a chance to gain all important experience. Each player contributed to the team's victories and proved himself invaluable.

With everyone except John Fortin returning next year, plus some additional talent, the 1967 season promises to be a better one.

Captain and MVP Glenn Hermes

The softer touch

"Darn fly, I'll get him this time."

SOFTBALL

Standing: J. Berry, D. Rousseau, J. Marsolais, M. Cronin, D. Rotti. B. Erickson, D. Sepavich, K. Pastorius, J. Thwing, J. Johnson. *Sitting:* N. Ela, S. Despres, P. Conforti, G. Austin, P. Comeau, J. Soule, S. Rickley, S. Chapman, L. Johnson, Mrs. Barron (coach)

1966 was a building year for the Girl's Softball team. The team consisted mostly of underclassmen. They compiled a record of 4 wins and 8 losses and were led by co-captains Pat Comeau and Janet Soule. With the knowledge and experience of this past season plus some of last year's promising freshmen and sophomores, the 1967 softball season should be a prosperous one.

"Strike"

VARSITY

8	Leicester	15
9	Westboro	13
10	Uxbridge	20
11	Algonquin	8
12	Millbury	13
3	Leicester	8
15	Westboro	3
7	Grafton	10
1	Uxbridge	8
18	Algonquin	5
8	Millbury	16
8	Tahanto	14

GOLF

VARSITY GOLF TEAM: *Kneeling:* E. Marrone, B. Rankins, M. DeLiddo, N. Gibree, R. McCabe: *Standing:* Mr. Foley (Coach), R. Holmes, C. Bonci, G. Johnson, D. Rousseau.

1966 was a building year for the golf team, with every member being a freshman or sophomore. However, the squad compiled a 4-6 record, a respectable one for any first-year team.

With Dick Rousseau, Bob McCabe, Neil Gibree, Mike DeLiddo, Jim Bonci, and Ed Marronne providing the nucleus, Coach Foley expects a highly successful season in the spring of 1967, although the team will still be one of the youngest in the area.

Coach Foley tutors Dick Rousseau

BASEBALL

VARSITY BASEBALL TEAM: *Sitting:* P. Lagerstrom, A. Kelly, D. Howe, L. Pepi, T. Zickell (Co-Captain), B. Johnson (Co-Captain) P. Gremo, E. Lavigne, R. McIlvain: *Standing:* W. Kendall (Manager), E. Parzyk, W. DePatsy, L. Fisher, J. Hunt, A. Akstin, B. Lodge (Manager), D. Di Pasquale, E. Connors, M. Ekblom (Coach).

"Balls, balls! Can't you guys throw anything but balls?"

The 1966 Varsity Baseball Team, coached by Mr. Ekblom, got off to a fast start with an 11-1 rout of Tahanto and a 6-1 victory over Westboro. The team then went into a general slump until coming to life with a strong finish of four straight victories and an 8-7 record.

Co-captain Bob Johnson starred on the mound. Jud Hunt and Les Fisher showed promise as pitchers. Bob also starred behind the plate. Co-captain Tommy Zickell, Paul Gremo, Rick McIlvain, Andy Kelley, and Dwight Howe led a potent offense. Phil Lagerstrom and freshman Eddie Lavigne played a sound defense at first and third.

Co-Captain Bob Johnson hurls against Millbury

Mac at the plate

W.B.	11	Tahanto	1
W.B.	1	Leicester	2
W.B.	6	Westboro	1
W.B.	3	Grafton	4
W.B.	2	Uxbridge	9
W.B.	1	Algonquin	4
W.B.	1	Millbury	3
W.B.	5	Holy Name	4
W.B.	4	Leicester	3
W.B.	2	Westboro	5
W.B.	3	Grafton	4
W.B.	7	Uxbridge	2
W.B.	8	Algonquin	6
W.B.	5	Millbury	3
W.B.	5	Tahanto	1

Sport's Candids

Heavily Guarded

Kerry

There was a ball . . .

Half-time Huddle

Coach Barron

"Hey, where's the fire??"

Take That

Foul, Phil??

Tight Defense

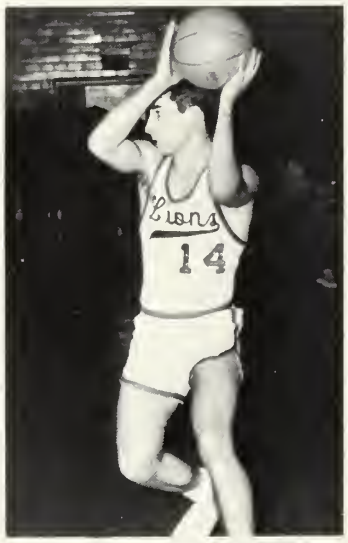

At the basket, not the ref, Moose.

Cheering Gallery

"The basket is the other way, Kathy!"

Leaping Lion

Hi gang

Always falling down on the job!

Spirited Spectators?

Senior Pyramid—We dunk it too!

Just One Last Glimpse . . .

"Last time I went in I almost died of smoke inhalation!"

"I love life."

Alley-oop!

"Ban takes the worry . . ."

"Will this really be in the yearbook?"

Show and tell.

What's the matter, girls?

ADVISOR'S PAGE . . .

Before you is placed the 1967 Lion's Roar, the result of many hours of devoted work by the Senior Class. Our goal this year was to equal the fine work of past years; we feel, however, that we have surpassed all expectations by producing for your enjoyment the finest book ever. We are proud of this book for two reasons:

First, it supplies complete coverage to all school activities, organizations, and events of interest during the past year.

Second, it gives extensive coverage to the Senior Class and more coverage to the underclasses than ever before.

No one person is alone responsible for the creation of such a fine book. As always, there are several individuals who have "carried the load." First, and most important, due to the responsibility of the position, is our Editor-In-Chief, Leonard Silvester. Lenny was assisted by the work of his co-editors, Anne Shaw and JoAnn McPhilips. Of no lesser importance is the position that carries the burden of financing the yearbook. We were very lucky to have Charles Allen as our Business Manager. Charlie received a big boost from various members of the class, particularly Debbie Hyde, and was able to provide the necessary funds.

Of course, we cannot forget Mercer Studio for the fine photographic work they did. Our own Camera Club also chipped in with many excellent prints.

Thanks and a tip of the hat go, as usual, to Taylor Publishing Company and their outstanding representative in this area, Mr. Bill Rowan.

Behind these people is the backbone of the staff—those too numerous to mention, but without whom there would be no yearbook.

To all those involved in making the 1967 Lion's Roar the success that it is, we say thank you for a job well done. The entire staff can take deep pride in knowing that they have accomplished what seemed an impossible task—the production of the finest yearbook to come from WBHS.

MR. JOHN H. BEGLEY, Advisor

Autographs . . .

Although we have covered the organizations and events of last year in the most complete fashion, it is impossible, considering the aspects of space and money, to provide the personal coverage that each person desires. This page, then, is for you and your personal memories of the people—teachers and close friends—that made your high school years memorable ones.

THE EDITORS

HOWARD
JOHNSON'S
ICE CREAM
28 FLAVORS
COCKTAILS
Restaurant

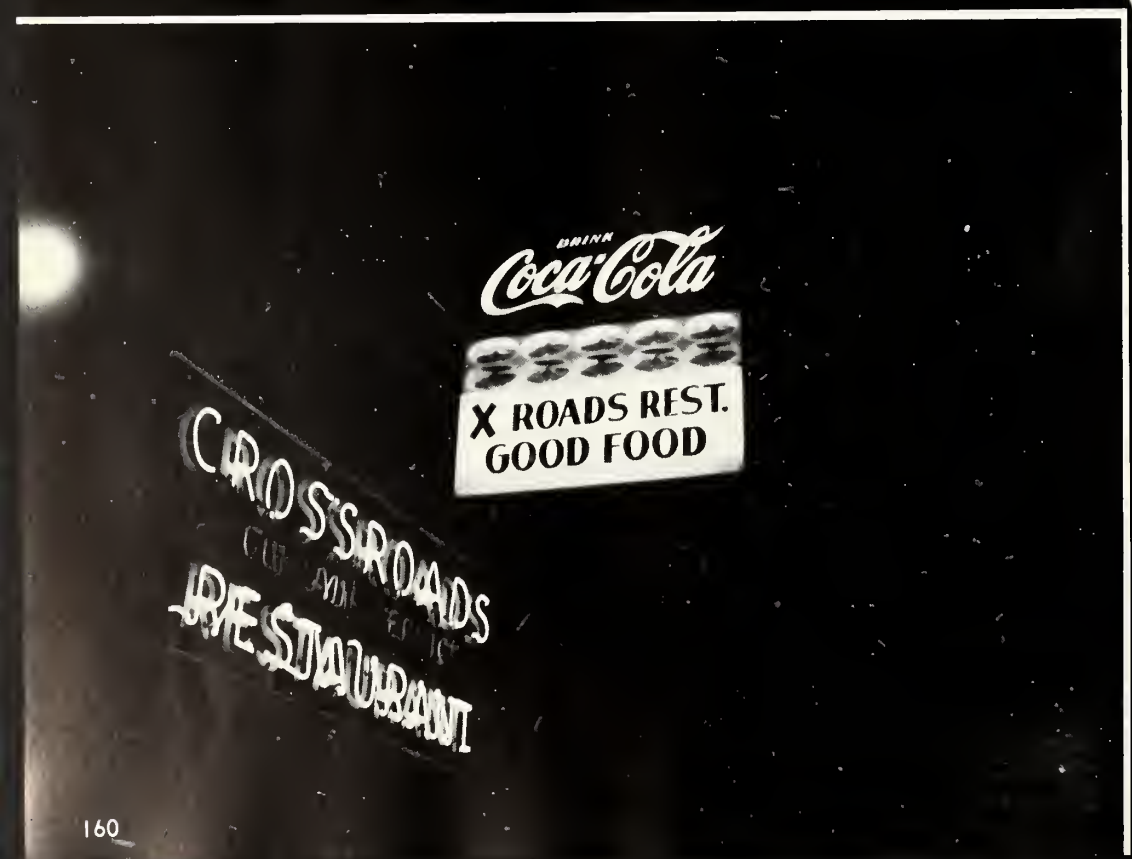
DRINK
Coca-Cola
X ROADS REST.
GOOD FOOD
CROSSROADS
RESTAURANT

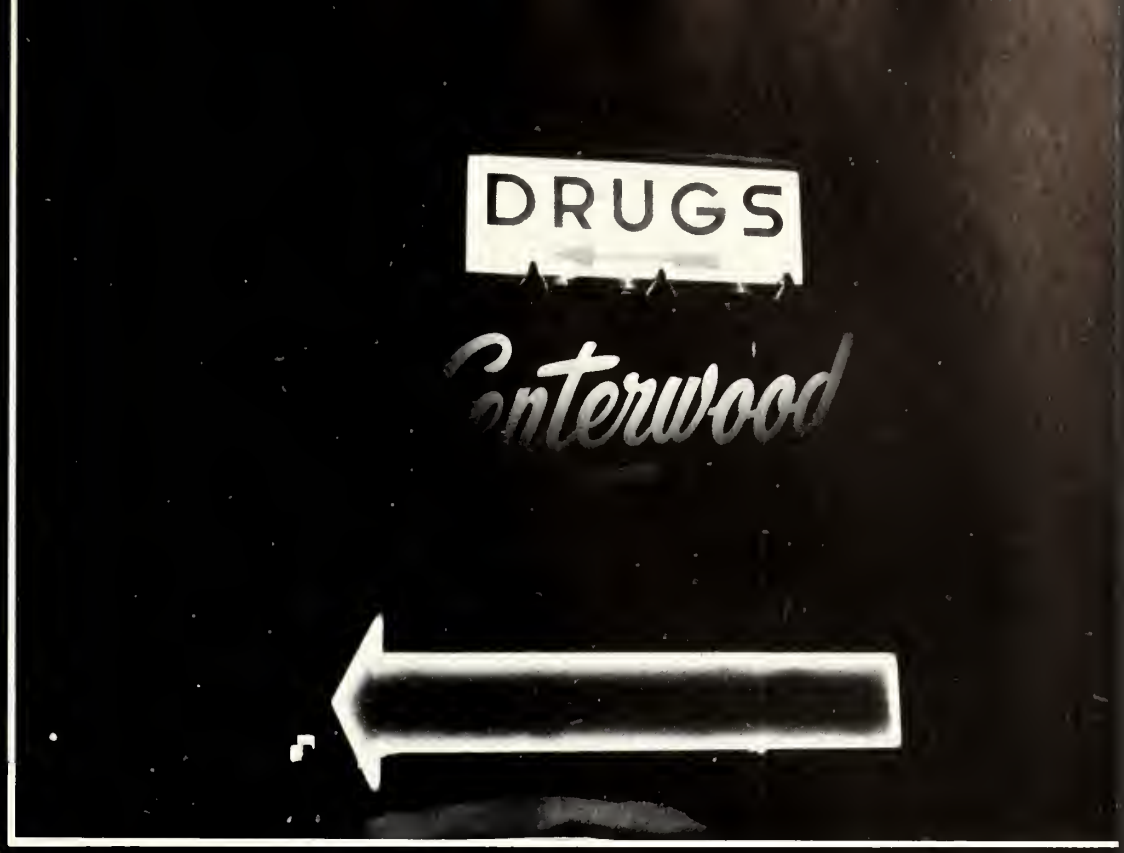
DRUGS
Enterwood

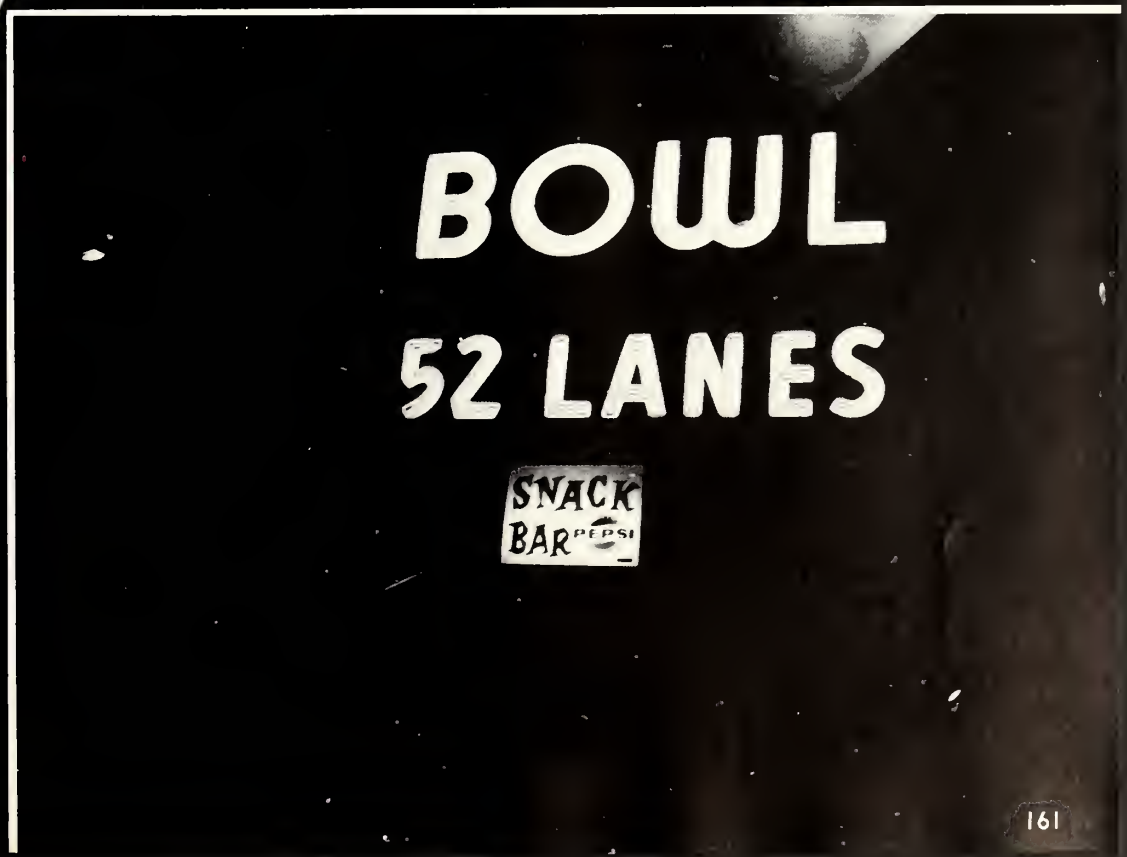
BOWL
52 LANES
SNACK
BAR
PEPSI

Trouble Looking for
Something to Happen

Hah! You Got Caught!

And When I'm Elected
President . . .

We'd Tell You But Your
Too Young

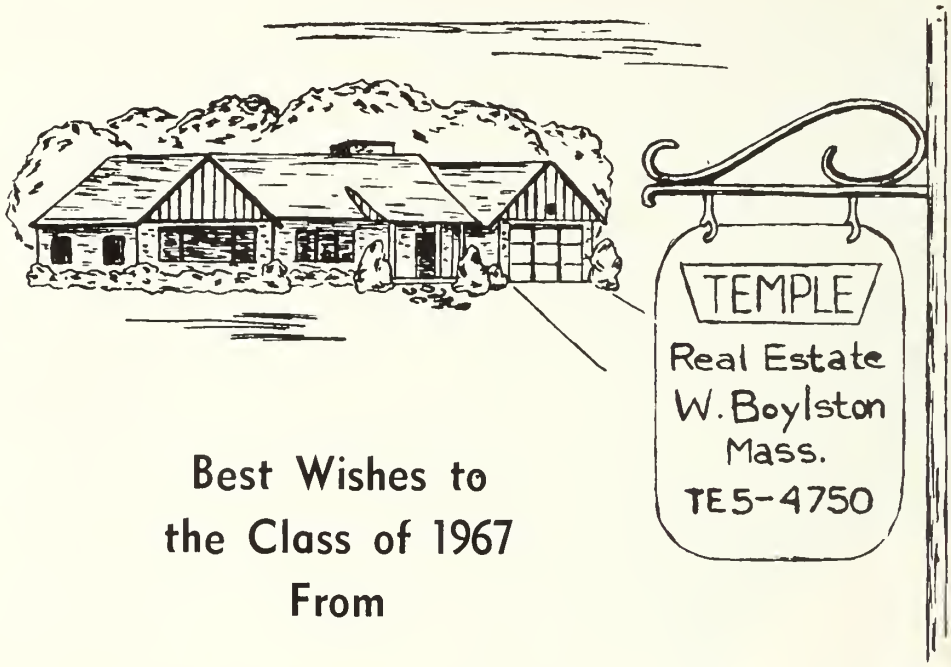

Best Wishes to
the Class of 1967
From

TEMPLE REAL ESTATE

DUNCAN M. GILLIES CO., INC.

Manufacturers of
Printing Machines and Printing Wheels
for the
Insulated Wire, Aircraft, Hose and Rubber Industries

66 Central Street West Boylston, Mass.

1910 -- 1967

Owned by

Those We Serve

YOUR

MUNICIPAL LIGHTING PLANT

WEST BOYLSTON

Low Cost Electricity

Cheryl

I'm in the Fike Patrol!

Could It Be! . . . A Senior Party . . .

3 in Conduct????

If Looks Could Kill

Pancho's Sidekick!

Now Maybe We'll Get Some Dates.

Sam

EDMUND L. NICHOLS CO.

Quality Products of 'TEFLON' and 'FLUOROGREEN'

271 West Boylston St. WEST BOYLSTON, MASS. 01583

TE 5-4719

AIR-COMM
AIRWAY COMMUNICATIONS

288 West Boylston St.

TEmple 5-4044 WEST BOYLSTON, MASS.

General Electric Two-Way Radios

ZICKELL BUILDERS SUPPLY CO., INC.

Building Remodeling

1238 West Boylston St. West Boylston, Mass.

Compliments of

WACHUSETT MOTOR LODGE

Telephone 835-4416

WEST BOYLSTON, MASS.
Route 12 and 110

Best Wishes to the Class of '67

STOWER'S

The Store of Quality

BANK BUILDING CLINTON, MASS.

HASTINGS PHARMACY

Prescriptions

HIGH STREET CLINTON, MASSACHUSETTS

STEWART & HENEY, INC.
JEWELERS AND OPTICIANS

7 HIGH STREET CLINTON

LEO'S RESERVOIR STORE

Jct. Rte. 110 and 12 WEST BOYLSTON, MASS.

MARY & LEO ATTELLA, Prop.

Compliments of the

NEW MONTROSE RESTAURANT

Success and Good Luck

GEORGE'S BARBER SHOP

224 West Boylston Street
CENTERWOOD TERRACE
3 Barbers

CIOCIOLO BUILDERS, INC.

Custom Home Builder and Developer

WEST BOYLSTON, MASS.

Founders of:
APPLEWOOD DEVELOPMENT

Prospect St.
Centerwood
Spring Valley

W. Boylston
Holden
Worcester

Compliments of

BONCI & DESANTI, INC.

232 West Boylston Street
W. BOYLSTON, MASS.

HAROLD E. STEWART, FLORIST

Flowers for All Occasions

32 West Boylston St. Tel. TE 5-3634 WEST BOYLSTON

Are You a Girl or Are You a Boy?

Your Putting Me On.

I'm Just Naturally Beautiful.

Don't Hurry Me! I Always "Lag" Behind.

One Step Closer and
I'll Throw It . . .

Jan

Don't Worry, They're
Not Loaded.

Flapper

CENTRAL SUPER MARKET
Home Freezer Service
Finest in Prime and Choice Meats
TE 5-4311

Compliments of
GREENMEADOW LODGE
Crowley Road
Sterling, Massachusetts

CRANSTON'S MOBIL
CORNER OF WOODLAND & WEST BOYLSTON STREETS
General Repairing
Fall Tune Up—Winter Service
BOB WALT JR. WALT SR.

D & R CONSTRUCTION COMPANY
BUILDERS
Leominster KE 7-2603 West Boylston TE 5-4812

Compliments of
MENARD'S AUTO BODY
314 West Boylston St. WORCESTER 6, MASS.

Compliments of
OAKDALE TV

Compliments of
LENA'S BEAUTY NOOK
244 West Boylston St.
WEST BOYLSTON, MASS.
Tel.: 835-4758

Compliments of
THE BARAKIANS
Doc, Nancy, Scott and Steve

GOULD FUNERAL HOME, INC.

1 West Boylston St.

TE 5-3541

ROBERT A. GOULD
Registered Director
and Embalmer

PINECROFT DAIRY BAR

"High Quality Ice Cream"

Hand Packed
Freezer Packed

Quarts—Pints
Half Gallons

Cones
Frappes
Sodas
Milk Shakes

Sundaes
Quick Thickies
Banana Splits
Freezes

The Finest Ice Cream Is Made at Pinecroft

ICE CREAM SPECIALISTS

Compliments
of

ARCHITECTURAL WOODWORKING CO.

241 West Boylston St.

WEST BOYLSTON, MASS.

Marion

Stan Shy?

Sally the Best
Dressed Ghost.

Waltz or Fox Trot?

Guess Who?

Look! My First Mini Skirt!

Paulette

Someday I'll be a 6 ft Basketball Star.

Compliments of

MEADOWBROOK

I.G.A. FOODLINER

WEST BOYLSTON, MASSACHUSETTS

Compliments Of

H. J. FLAHERTY'S INCORPORATED

Fine China—Gifts—Greeting Cards—Costume Jewelry

Meadowbrook Shopping Center Route 12 WEST BOYLSTON, MASS.

Compliments of

CROSSROADS RESTAURANT

Routes 12—110—140

West Boylston, Mass.

CHARLES POTTER, INC.

"Flowers for Every Occasion"

150 WORCESTER ST. 835-4426 W. BOYLSTON

RANDY'S SERVICE STATION

General Auto Repairing

312 WEST BOYLSTON STREET WEST BOYLSTON

Phone PL 3-5567

Compliments of

BALDARELLI BROTHERS INCORPORATED

Temple Street West Boylston, Mass.

Phone TE 5-3568

Best of Luck to the Class of '67

CENTERWOOD CASUALS

Casuals and Sportswear

244 Centerwood Terrace

CLARA LANE HAT SHOP

289 WEST BOYLSTON ST., WEST BOYLSTON, MASS.
Opposite Friendly Ice Cream

Mon. 11:30 to 4:30 P.M.
Tues. & Sat. 10:30 to 5:00 P.M.
Wed.—Thurs.—Fri. 10:30 to 9:00 P.M.

FACTORY TO YOU
SHOWROOM SAMPLES

The Aquarium Center

Dial 835-4572

287 W. Boylston Street
W. BOYLSTON, MASS. 01583
Route 12

FANCY GOLD FISH * AQUATIC PLANTS * TROPICAL FISH * MARINE FISH
* AQUARIUM SUPPLIES *

"The Most Complete Line of Tropical Fish
and Accessories in Central Mass."

Hours
Mon.—Tues.
Closed

Wed.—Thurs.—Fri.
6 P.M. to 10 P.M.

Sat.—Sun.
1 P.M. to 10 P.M.

Compliments of

FANNY'S PIZZA

240 WEST BOYLSTON ST. WEST BOYLSTON, MASS.

JACKSON'S PARTY CENTER

307 West Boylston Street

WEST BOYLSTON, MASS.

TE 5-4726

Gym or Jim's Team's
M.V.P.

Is This the Gratitude
Get for Being Editor?

. . . Shape Up . . .
. . . Move Out . . .

Rat Gets the Drop
On Wild Bill!

I'm going to be a Star

Sandy

Another Prom Queen

Look what the stork brought

Congratulations and Best Wishes
to the
Class of 1967

WEST BOYLSTON
CIVIC CLUB

WEST BOYLSTON
INSURANCE AGENCY, INC.

51 Central Street
West Boylston, Mass.

TE 5-3877
TE 5-4877

AARON GOODALE, 3rd, Agent

GEORGE H. NOVIA

Complete Plumbing and Heating Service

56 Central Street West Boylston, Mass.

Tel. 5-3177

Compliments of

PARKER'S FLOWER AND GIFT SHOP

Maple Street

West Boylston, Mass.

DANIEL N. MERCURIO

General Excavating

Shovel and Backhoe Work

TE 5-4842

206 Lancaster St. W. Boylston, Mass.

PETIT'S LEATHER CREATIONS

Leather and Suede Coats, Jackets, Dresses, Suits, Hats, Gloves, etc.

Specializing in Made to Order Repairing and Alterations

Designed and Made on Premise

Located in Center of West Boylston Tel. 835-3330

HANK'S SUPER SHELL STATION

Tires—Batteries—Accessories—Lubrication

Tune Up—Brakes—Wheels Balanced

Rte. 12 and 110 Phone TE 5-9441 West Boylston, Mass.

Congratulations

to the

Class of 1966

From

THE VARSITY CLUB

WEST BOYLSTON JUNIOR-SENIOR HIGH SCHOOL

VICTORY!!!

30 points a game?

Would you settle for a swandive?

On my honor.....

The notorious
Zickell Brothers

Hey! I just met the
White Knight!

I don't see what's
so funny!

Devil or angel?

Compliments of

REGGIE'S APPLIANCE

18 North Main St.

Oakdale

Best Wishes from

CENTRAL BEAUTY SHOP

Central St.
West Boylston, Mass.

TE 5-3103

Good Luck and Success

ROBERT WINSTON, B. S.

WINSTON PHARMACY
224 W. Boylston St.
West Boylston, Mass.

Pharmacist

For all your family drug needs

Phone
835-6677

Compliments of

ESQUIRE MOTEL

835-4641 853-4725

HELEN'S CARD SHOPPE

244 West Boylston St.

(Centerwood Terrace)
West Boylston, Mass.

Come visit ROSE COTTAGE

the Home of Hooked Rugs

PEARL K. McGOWN INC.

West Boylston, Mass.

JERRY'S HARDWARE

Lowe Bros. Paints Scott's Garden Supplies

Compliments of

NEVER FAIL

201 West Boylston St. West Boylston, Mass.

STEPHEN A. SMEDBERG

R. & A. MACHINE CO., INC.

extends

Best Wishes and Congratulations

to the

Class of 1967

Manufacturers of plastic granulating equipment and pneumatic conveyors for the plastic industry.

Can we keep her Mom, huh?

"Michigan Kid"

Crankshaft

Ma said if I didn't eat it, I'd have to wear it!

Now where did I put my hat?

Albie

The jury finds you guilty

Ah so!!!

Compliments of

SWISS VALLEY FARM

130 Fairbanks St.
West Boylston, Mass.

Registered Brown Swiss Herd

IRVING SCHULTZ & CO.

distributors for
Kendall Refining Co.

224 W. Boylston St.
West Boylston, Mass.

Best of Luck
to the
Class of 1967

A FRIEND

Compliments of

CHRIS MEOLA

Best Wishes to the
Class of 1967 from

PINE HILL MOTEL

5 Holt Street
West Boylston, Mass.

WORCESTER COUNTY DEPUTY SHERIFFS ASSOCIATION

340 Main St.
Worcester, Mass.

High Sheriff	JOSEPH A. SMITH
Special Sheriff	JOHN M. FLYNN
Chief Deputy Sheriff	RICHARD J. O'NEIL

Compliments of

WALTER P. ROTTI

Congratulations to the Class of
1967

FRANKLIN MANOR

39 Franklin St. West Boylston
Routes 12 and 110

MATTHEWS HAIR STYLES

"Always the finest in hair design"

352 West Boylston St.
West Boylston, Mass.

Meadowbrook
Shopping Center

Phone 853-0220

In which hand are the M&M's?

I wish I had straight hair.

Wild Bill with a Jeffy hair cut.

"1.2.3..... 1.2.3.."

Ape doing the Monkey

...To ride a horse.

Angie

No...It just couldn't be...

FRASER INSURANCE AGENCY

160 Shrewsbury St.
Holden, Mass.

Complete Insurance Service

PAT-A-CAKE BAKERY

340 West Boylston St. West Boylston, Mass.

Wedding Cakes—Homestead Bread—Birthday Cakes

Prop. JOSEPH V. CAPUT

Compliments of

MEOLA'S MT. WACHUSETT DAIRY INC.

MEOLA'S
MILLION DOLLAR
MILK

Daily Experts Since 1912

West Boylston, Massachusetts

TE 5-3965 TE 5-3966

A. A. MEOLA & SONS

Compliments of

MISTER JOHN
HOUSE OF HAIR DESIGN

NICK SALVI'S BARBER SHOP

Featuring Roffler Sculpture Kut

Central Street West Boylston, Mass.

Compliments of

MAC KIZER'S TUNE-UP

234 West Boylston St.
Road Service
Pick-up Service

West Boylston, Mass.
Oil and Grease
Tel. 835-3993

Compliments of the

FOUR ACRES RESTAURANT

Sterling, Mass.

And now a word from our sponsor.

Please! Anything but cafeteria food.

Best Wishes to the
Class of 1967
from

FORTIN'S SUPER MARKET

550 West Boylston Street
Greendale

It's basic

Ray's

Route 12
West Boylston, Mass.

WAYSIDE FURNITURE

Laup Amirac

Romeo & Juliet

Guess Who!

Trick or Treat!

All I Want For Christmas . . .

Tel. Bus. 835-4949 Res. 835-3825

HENRY A. ORCIANI

Authorized
Repairs and Reconditioning
Of Lewis Shepard Products
Arc Welding—Gas Welding

171 W. Boylston St. W. BOYLSTON, MASS. 01583

Friendly ICE CREAM SHOP
WEST BOYLSTON

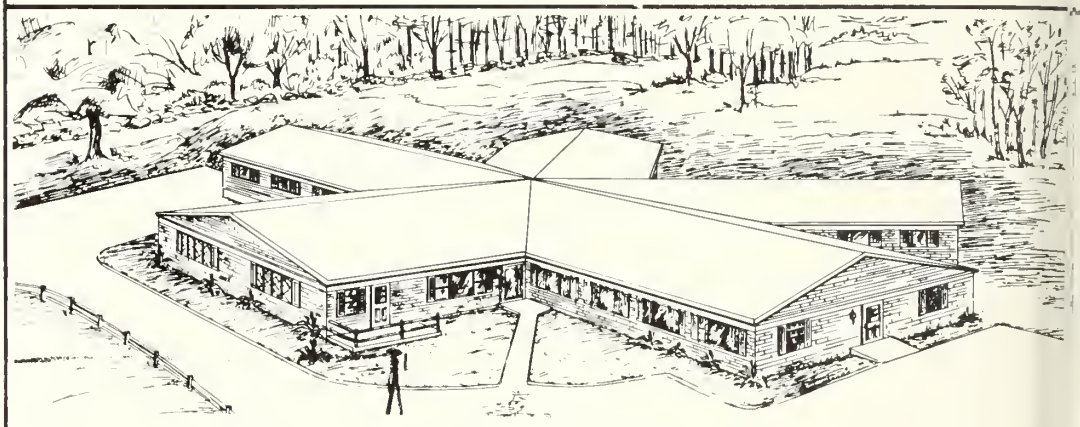

KNOLLWOOD NURSING HOME, INC.
271 East Mountain Street, WORCESTER, MASSACHUSETTS 01606

Compliments of

HOWARD B. LARRABEE & SON

Established 1929

111 Shrewsbury St.
WEST BOYLSTON, MASS.

Telephone West Boylston 835-3923 or 835-3545

Screens Door Aluminum
Window Porch Awnings

Compliments of

VALETONE CLEANERS

Same Day Service

613 B West Boylston St.
WORCESTER.

Best Wishes From

HADLEY OIL SERVICE CO.

560 West Boylston St.
WORCESTER.

ALBERT J. ROTTI

EXCAVATING CONTRACTOR
ROAD AND DRIVEWAY CONTRACTOR

Equipment Rentals
Fill and Loam
Sand and Gravel

Lancaster St. West Boylston

Dial 835-4433

Compliments of

HOWARD JOHNSON'S

RESTAURANT AND MOTOR LODGE

West Boylston Street
WEST BOYLSTON, MASS.

H. R. PRESCOTT & SONS

165 Hartwell Street
WEST BOYLSTON, MASS.

Water Works Suppliers Of
New England

Eddy Hydrants and Valves
Standard for West Boylston

"Humbug"

We're Having
Beef-A-Roni

What A Way To
Spend Saturday Night

Mike

What Do You Mean
I Need a Haircut?

Cluck!

I Love to Munch
Pretzels and Sip - - -!

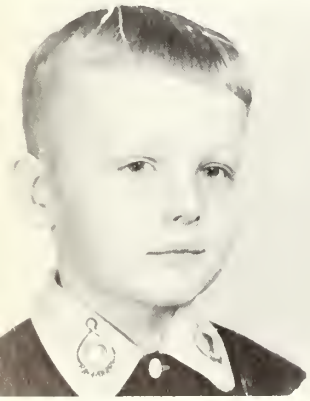

When I'm in High
School, I'll Be As Big A
Gun As Roy Rogers.

RONNIE'S GREENDALE AMERICAN
532 West Boylston St.
Telephone 853-9768
General Repairing
Complete Road Service

Compliments of
WEST BOYLSTON POLICE ASSOCIATION

Best Wishes and Congratulations to
THE CLASS OF 1967
HOBBS MANUFACTURING CO.
666 Lincoln St.
WORCESTER, MASS.

BEST OF LUCK TO THE
CLASS OF 1967
PARKER METAL
85 Prescott St.
WEST BOYLSTON, MASS.

SALMONSEN'S
Fresh Local Milk
Deliveries In
West Boylston—Sterling
7 Victoria Ave. Phone 752-6562

The Old Mill
Restaurant-Cocktail Lounge
Village Store
WESTMINSTER, MASS.

Compliments of
KING MACHINE CO.
WEST BOYLSTON, MASS.

CHAPIN and O'BRIEN
The Wedding Gift Store of Worcester Since 1857
336 Main St. WORCESTER, MASS. 01601

WORCESTER ELEVATOR COMPANY

46 Prospect St.
WEST BOYLSTON
835-3294

"For Quick Dependable Service"

COYLE—PALAZZI
Lincoln Plaza
WORCESTER, MASS.
"For the Finest in . . . Sporting Goods"

Compliments of
TUPPER'S AUTO ELECTRIC— Super Service Center
600 West Boylston St. WORCESTER, MASS.
853-1849

Anne

Marcia

Cody & Ron

. . . Cheese . . .

"Raz"

"Merc"

Donna

Linda

Compliments of

DONUT CHATEAU

West Boylston Street
WEST BOYLSTON, MASS.

Compliments of

MIDWAY AUTO PARTS

All Types of Automotive Parts and Accessories
564 WEST BOYLSTON STREET, WORCESTER, MASS.
575-8476 757-1844

ROTANDO AND RAMSTROM, INC.

WEST BOYLSTON
MASSACHUSETS

R. E. CHAPMAN CO.

Artesian and Gravel Wells

Largest and Best Equipped Well Drillers in New England

16 MACHINES AT YOUR SERVICE

33 N. Main Street, W. Boylston
TE 5-3727 — TE 5-3221

HOWELL MacDUFF CO., INC.

Tools for Industry

233 W. Boylston Street West Boylston, Mass.
Telephone TEmple 5-3035

ROBERTS PHARMACY

Central Street, West Boylston

Prescription Pharmacists

MURIEL L. ROBERTS ZANE H. ROBERTS

Compliments of
the
WEST BOYLSTON
AUXILIARY FIRE DEPARTMENT

WORCESTER TYPOGRAPHIC SERVICE
"Your Composing Room"
25 FOSTER STREET—WORCESTER 8, MASS.

ATCHUE BROS. INC.
HOUSEHOLD APPLIANCE SERVICE
Philco—Hotpoint—Frigidaire—Maytag
Whirlpool—Easy—Westinghouse—Kelvinator
Service Dept.
753-8185
Parts Dept.
753-1847
100 Exchange St. Worcester

Compliments of
WACHUSETT COUNTRY CLUB
PROSPECT ST., WEST BOYLSTON, MASS.
Banquets • Testimonials • Weddings
Facilities for Up to 900 People
Tel. 835-4484

Compliments of
MADELINE'S BEAUTY SALON
1103B West Boylston Street
WORCESTER, MASS.
TEL. PL 3-0833

Compliments of
FLAGG FUNERAL HOME

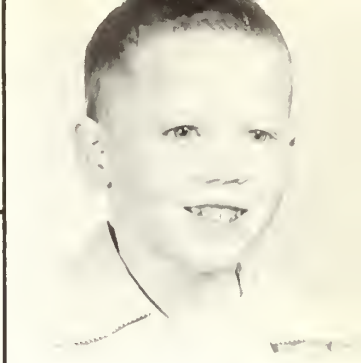

"Honda"

I Used Dippity-Doo.

I Know I Can Be President!

Come On In! The Waters Fine.

Susan-Mary Or Is
It Mary-Susan?

Joel

Sweet and Innocent

Best of Luck
A Friend.

Complete Oil Burner Service

ROCKY'S OIL SERVICE

1068 West Boylston St.—Worcester, Mass.

24 HOUR OIL BURNER SERVICE

TELEPHONE PL 3-5303

Compliments of the

WEST BOYLSTON FIREMEN'S ASSOCIATION

Compliments of

JOHNSON'S FLORIST SHOP

HOLDEN, MASSACHUSETTS

TEL. 853-2666

GREENDALE PHARMACY

452 West Boylston St.
Worcester, Mass.
Tel. 755-7580

Compliments of

C. R. QUIST

BUILDER—HOME MODERNIZING—GENERAL REPAIRS—FULL INSURANCE

Tel. TE 5-3263 341 Prospect St. West Boylston

GORAL'S OPTICIANS

Eyeglasses—Hearing Aids—Contact Lenses

ANTHONY GORAL
Registered Optician
Zenith Hearing Consultant

551 Main Street
WORCESTER, MASS.
TEL. SW 1-4775

Congratulations to the
Class of 1967
From

ROBINSON METALS COMPANY

165 Shrewsbury Street
WEST BOYLSTON, MASS.

H. T. JANES & SON

1084 MAIN ST., HOLDEN, MASS. VA 9-2783

Office Supplies Paper Carbon T. W. Ribbon

Compliments of

TULLY INSURANCE AGENCY

332 Main St. WORCESTER 753-0757

JOHNNY'S ESSO

755 West Boylston St.
WORCESTER, MASS.
Tel. 853-9800

SUBURBAN
POWER EQUIPMENT

Sales, Service & Parts

Phone 853-0619

• 730 West Boylston St., WORCESTER, MASS.

Compliments of

THE ALPINE SKI SHOPS

1363 Main St.
HOLDEN

76 Union Ave.
FRAMINGHAM

Barry in "68"!!!

Our Ball Queen?

Smiling Judy!

Our Editor!

Lynn

Watch Out For The Phantom.

I've Been Caught!

It Might Be Dale, RRRRRIGHT!!

HOWE & WHITNEY LUMBER COMPANY

Industrial • Commercial
Residential

100 Southbridge St., Auburn
757-3847

8 Mill Street, North Brookfield
867-3232

Compliments of

SUNNYSIDE MOTOR CO., INC.

DAN HARRINGTON

"Your FORD Dealer for Over Forty-Three Years."

HOLDEN, MASSACHUSETTS

ALMSTROM'S OIL SERVICE, INC.

2 Malden Street Worcester, Mass.

Phone
853-0051
853-2711

Range and Fuel Oil Sales and Service
24 Hour Service

Compliments of

McCRACKEN MARKETS, INC.

WORCESTER—HOLDEN—SOUTHBRIDGE—WEBSTER—MILFORD

OUR LADY OF GOOD COUNSEL CATHOLIC YOUTH COUNCIL

Extends Best Wishes To The
"CLASS OF 1967"

PRESIDENT—**KATHLEEN O'CONNOR**
VICE PRESIDENTS—**CECILE MENARD**
MARY MULRYAN
TREASURER—**RITA RIGANATI**
SECRETARY—**CHRISTINE ANGELL**

ADVISORS—**REV. JOHN McKENNA, MRS. R. McMANUS, MRS. H. NYBERG, MRS. W. BALDERELLI, MR. P. CAVANAGH, AND MRS. E. MINGOLA**

Don't Make Fun of My Tie! Look at Mike's.

3 Reasons Why I Hate School. It Rots, Rots, Rots.

No Tanks. I All Ready Have One.

Last Year I Was Accepted at U.Mass But I Decided To Go to WBHS

What Do You Mean
You've Seen Better Legs
On a Piano?

No. Tonight I've
Got The Curlers First

General Connor

So Thats Where Dan and
Lenny Got Their Rag Doll!

Congratulations
And
Best Wishes
to the Class of 1967

From

THE CLASS OF 1968

Best of Everything
to
The Class of 1967

From

THE CLASS OF 1969

To the Class of 1967
We Extend Best Wishes
for Success in the Future.

From

THE CLASS OF 1970

Congratulations
To The
Class of 1967

From

YOUR STUDENT COUNCIL

Group Therapy

I'll Never Cut My
Hair . . .

Smile

Dave Weasels in
On a Family Picture.

Stan the Man!

Guess Who? Maybe
Dennis The Menace!

Bill (Blond???)
Saddles Up.

Ronnie Unsaddles
Up

Sales & Service Installations

SCOTT ASSOCIATES, INC.
New England's Pump Headquarters
CLINTON, MASS.
Tel. EMpire 5-6341

RALPH WHITE Ski SHOP
62 MAIN ST.
MORNINGDALE
(OLD BOYLSTON) MASS.
WE ARE ON ROUTE 70

Best Wishes and Congratulations
to the
Class of 1967

From

THE LIBRARY CLUB

WEST BOYLSTON JUNIOR-SENIOR HIGH SCHOOL

Compliments Du

CERCLE FRANÇAIS

GLENS GREENDALE CITGO
490 West Boylston St.
General Repairs of All Kinds.
MORE Service For Your Money.

BOOSTERS

Aamaco Transmissions
Mr. & Mrs. Chester Alexandrowicz
Mr. & Mrs. John D. Allen
Mr. & Mrs. James S. Barron
Mr. & Mrs. Benjamin Bennet
Mr. & Mrs. Leonard Benson
Dave Bjorklund
Mr. & Mrs. Henry Bjorklund
Mr. & Mrs. Herbert Boo
Mr. & Mrs. Nils Carlson
Mr. & Mrs. Bernard Castagnetti
Mr. & Mrs. Edward J. Condon
Micheal Condon
Mr. & Mrs. Paul Conforti
Mr. & Mrs. Edward J. Connor
Mr. & Mrs. George Cronk
Mr. & Mrs. Robert Dateo
Mr. & Mrs. H. W. Davis
Mr. & Mrs. Edward H. Flynn
Mr. & Mrs. Emory Fitts
Judy Fitts
Glen Hermes
Mrs. Eveline S. Houle
Mr. & Mrs. Robert M. Hyde
Mrs. Gunkeld Johnson
Mr. & Mrs. Walter W. Kendall
Mr. & Mrs. Frank Kimball, Jr.
James Larrabee
Mr. & Mrs. Thomas Morris
Mr. & Mrs. Richard Nourse
Mr. & Mrs. Carlton J. O'Connor
Mr. & Mrs. J. P. Orciani
Mr. & Mrs. Ray C. Parker
Mr. Robert Parretti
Nicholas Petralias
C. J. Perra
Mr. & Mrs. Samuel Rickley
Susan Rickley
Mr. & Mrs. Ralph Riganati
Carolyn Robinson
Cliffy, Mike, and Judy Rotti
Nancy, Robert & Al Rotti III
Mr. & Mrs. Al Rotti Sr.
Mr. & Mrs. Guido Rotti
Mr. & Mrs. Wm. J. Savage
Mr. & Mrs. Royal Shaw
Mr. & Mrs. Scott Shaw
Miss Helen Shea
Marion Sheldon
Pam, Daly, and Steve Silvester
Mr. & Mrs. Wm. H. Silvester, Jr.
Mr. & Mrs. Neal T. Skillings
Mr. & Mrs. Donald E. Smith
Charlie & Marvin Szlavinski
Ralph W. Wilbur
Bookkeeping II Class
Bookkeeping I Class
General Business Class
Compliments of Pinecroft Gang
Johnny Esso
Jose
Go Little Honda
I Broke My Neck Getting through High School
Linda & Larry
Lil Satan
Mike & Betty
Paul & Marlene
Paul B. William, Inc.
Red and White
Marge, Barb
Rotando Service Station
Silvester Music House
The Great Italian
To the Great Kids of W.B.H.S.
To Kathy and Me from Kathy and Me
West Boylston Motel

Angelina!

Da-Da-Duh!

. . . Oops . .

Wild Ones!

The "B" Ride

Long Hair is So Unsanitary!

Gone Gleem.

The Wild Angel!

BEST OF LUCK
CLASS OF 1967

Compliments of

MERCER STUDIO
THE PARK BUILDING
507 Main Street
WORCESTER, MASS.

BEAMAN MEMORIAL
PUBLIC LIBRARY
WEST BOYLSTON, MASS.